Full Leased Wire Report of The International News Service.

THE CHRONICLE-TELEGRAM

3. NO. 325. SATURDAY NIGHT'S CIRCULATION 8,770 Three Months' Average 8,704, Member A. B. C. ELYRIA, OHIO, MONDAY, MAY 5, 1924. Weather—Increasing cloudiness followed by showers and possibly thunder storms Tuesday and in north portion tonight; warmer. PRICE 2 CENTS

LYRIAN LANDS $1,000,000 ORDER

ANCE IN DOUBT S GERMANS VOTE O K DAWES PLAN

BERLIN, May 5.—Chancellor Marx is expected to organize a new coalition government, probably comprised of members of the Centrist, German Peoples, Socialist and Democratic party to put the Dawes reparation into effect, it was learned this afternoon. The German Nationalists and communists gained in strength as a result of Sundays election, but it is not anticipated that either group will be represented in the next government. The socialists lost ground.

Dr. Wirth and Dr. Fehrenbach, both ex-chancellors, were elected to the Reichstag. The present chancellor, Dr. Marx, also was elected.

Other successful candidates were Clara Zetkin, aged woman communist leader, and Theodore Liebknecht, an independent socialist.

PARIS, May 5.—The new German Reichstag will be just as important as the last one, said a diplomat writing in the Paris Midi, today. He continued:

"We shall not see that pacification of Europe soon. A republican government in Germany would be uptopia. German Democrats have a horror of democracy and the socialists are divided. Three fourths of the Catholics (Centrists) are only nominal Republicans."

The Petit Journal also expressed anxiety over the situation created by the German election, saying:

"A situation has been caused that is favorable neither to immediate amelioration nor a far trial for the experts' reparation plan."

L'Ere Nouvelle, organ of the left bloc, said the Dawes plan had saved Germany "from a nationalist catastrophe."

TIANS NEED ERICAN AID, YS PEERESS

Should Send More ks and Fewer Bay- s, Says Lady Dor- Mills

INDUSTRIAL HELP

ry Rich but People Out Poor Living to Inadequate hods

ION, May 5. — America send fewer bayonets and oks, fewer soldiers and esmen to Haiti, according Dorothy Mills, one of Enforemost women travelers lorers, who has just rerom a six-months' stay in ian Republic.

is a country of wonderlity," Lady Dorothy said. grow coffee, bananas— that can be grown in a of that sort. But it ardly enough to feed its ulation. Except for a few nore fortunate class the re poor and there is nothresembles national indusis known in other coun-

aps this lack of properity uit of the Haitians themIt is true they are not a people and are inclined iolent. But they are inquick to learn and fairly us when properly supert seems to me the United overlooking a great op- in not attempting to the Haitians and make strially active and pros-

rally speaking, I found e the view of the Haitinselves. They told me uld like to have more schools and libraries uld welcome American e in helping to exploit rces of their country.

'oo Much Military

ings are now American in Haiti are confined the military occupation farines. It is true that e army officers and ena great deal has been the way of road building tation. But nothing at been done to aid the indevelopment of the Re-

to illustrate the extent to e American military occuas failed to influence the stoms of the Haitians, I oint out that very few speak English, although soldiers have virtually island for years. The nguage of the country is its newspapers are printnch, yet the French have official standing in the for a long, long time. clothes of the Haitian re French and no woman r anything in society ungets her gowns from

not be said that the Amarines in Haiti are popua matter of fact the bulk atives detest them and them only through fear. aitians, influential ones, that the military force e by the United States is an is demanded by the s of the situation. They at Uncle Sam is not so esirous of maintaining Haiti as he is of mainmilitary foothold in the at might be strategically in the case of trouble an or any other country. a financial standpoint it m to me that it would be nerica's while to aid the development of Haiti. an Government owes the ates a huge sum which

Continued on Page 2

ELYRIAN TO ARD" CONVENTION

erlin graduate is to act ef doorkeeper at the Re- National Convention in in June. Brig. Gen. Metcalf, a native of Ely- a graduate of Oberlin charge of keeping out thout proper tickets at ntion. His home is in Kas.

OUTLINE PROCEEDINGS FOR COUNTY ADDITION

The committee appointed by the Lorain County Bar Association to consider the method of instigating legislation necessary for the proposed new addition to the court house reported this morning and their report was adopted. It simply recites how the legal proceedings shall be conducted by the county commissioners, and further state that they desire an addition made to their committee room which should include attorneys from Lorain, Oberlin, Wellington and Amherst to act as an advisory committee to serve without pay, to assist the prosecuting attorney, the commissioners or any association of citizens formed to promote the proposition.

ELYRIA CHURCH DEDICATED SUNDAY

Nearly 100 Children Take First Communion at Holy Cross Church Exercises

Rt. Rev. Joseph Schrembs, Bishop of Cleveland, consecrated Holy Cross church, corner of West and Mussey avenues Sunday, in the presence of a large crowd. It was an impressive ceremony that consummated the years of faithful work by Rev. Joseph L. Kuta and his congregation to provide a place of worship for the Polish people of the city.

The services opened at 7 in the morning when Father Kuta celebrated high mass and nearly one hundred children took first communion.

The Rt. Rev. Bishop Schrembs arrived in the city at 10 o'clock and was conducted later to the home of Joseph Taronoske, West avenue, where he donned his vestments. Later he was escorted to the church in procession headed by the City Band, the Knights of St. John, under command of Capt. George Noll, church societies and the children of the church. Here the Rt. Rev. Bishop put on his pontificial robes and proceeded with the solemn ceremony of blessing and dedicating the church.

Following this ceremony, solemn high mass, was celebrated. Rev. Andrew Radecki, Church of the Nativity, Lorain, was celebrant; Rev. Eugene P. Duffy, deacon; Rev. John Frey, St. Mary's church, sub-deacon. The sermon was delivered by Rev. Joseph M. Sztucki, of St. Hyancinth church, Cleveland.

Other priests who were present were: Rev. Raymond Micek, St. Stanislaus church, Cleveland; Rev. Carl Frey, secretary to the Rt. Rev. Bishop; Rev. Joseph L. Kuta, pastor of Holy Cross church; Rev. E. A. Riley, St. Agnes church; Rev. Father Duda, Lorain; Rev. Joseph Spanowski, and Rev. Father Holter, Cleveland.

A pleasing ceremony took place prior to the Rt. Rev. Bishop Schrembs being escorted to the church. Little Mary Skrozypozyuski, welcomed him in a neat speech and handed the bishop a beautiful basket of lilies.

Father Kuta and congregation expressed their deep appreciation of the assistance of the police department, the Knights of St. John, the church committee, and the visiting priests in making the occasion a successs.

This afternoon Bishop Schrembs will administer confirmation to a large class of children and adults in the church of the Immaculate Conception at Grafton. Rev. Joseph Kuta, is also pastor of this church.

This evening at 7:30 the bishop will administer the sacrament of confirmation at the Sacred Heart of Jesus church, Oberlin. The pastor, Rev. J. Lentz, has been preparing a large class of both children and adults for this occasion.

RIDGEVILLEITE INJURED IN CRASH

J. M. Terrell, Ridgeville, was brought to Memorial hospital this morning suffering with lacerations about the head and in an unconscious condition. Mr. Terrell was driving his car south and just as he emerged onto the east and west road at Fields Corners he turned his car in front of an approaching auto. In the crash that took place his car was overturned, and he was pulled from the wreckage by witnesses nearby. An X-ray will be taken to determine the extent of his injuries, but at last accounts he was still unconscious.

LIQUOR TOTER SENT TO "PEN"

Joseph Boros, of Lorain, convicted of violation of the liquor law for the third time, was sentenced to the Ohio penitentiary for a period of not less than one year by Judge W. B. Thompson this morning.

JOHN PEKRAS' SEDAN STOLEN

John Pekras reported to the police Saturday night that someone broke into his garage in the rear of 319 Middle avenue and stole his Studebaker sedan car. The police at once notified surrounding towns of the theft but thus far nothing has been heard.

J. D. Lysight also reports that someone stole a set of tools and a jack from his car parked on Middle avenue.

FINDS LUCKY KEY

The master key which unlocks the lock on the Rest Rite Bed Spring given away by The Harry H. Smith Co. was found by Henry Stolzenberg at the Peerless Filling Station.

WHERE MISSING WORLD FLIERS VANISHED

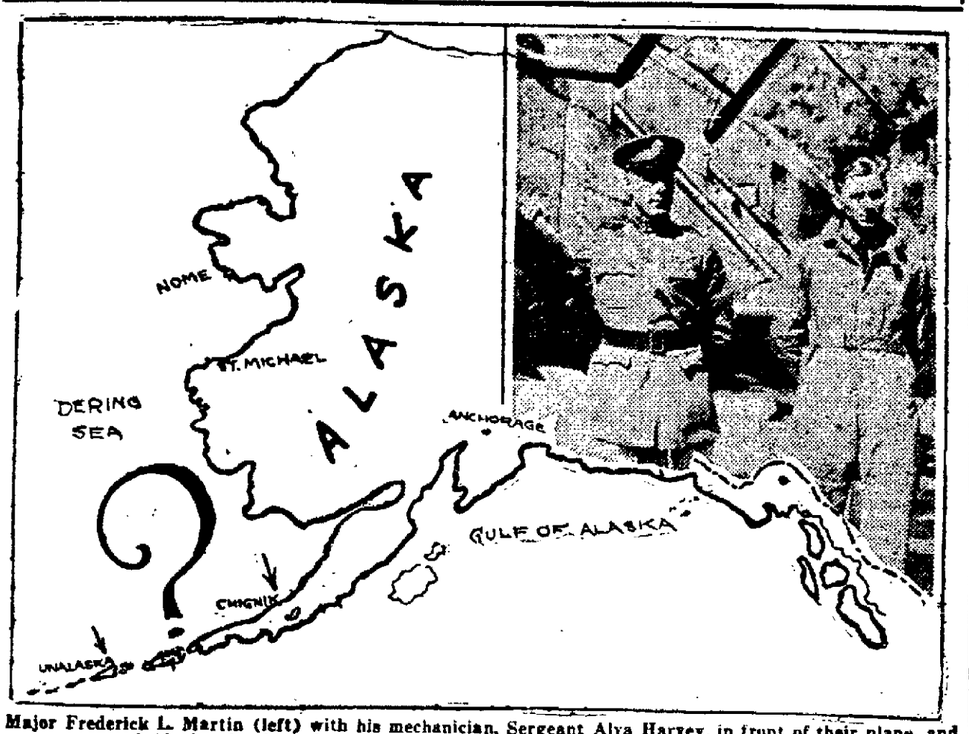

Major Frederick L. Martin (left) with his mechanician, Sergeant Alva Harvey, in front of their plane, and a map of Alaska showing where the commander of the round-the-world flight of the U. S. army is missing.

Destroyers of the United States navy, aided by Alaskan fishing boats, are searching the north Pacific ocean south of the Alaska peninsula between Chicago and False Pass, while shore parties are hunting in the Aleutian mountains west of Chicago, for the missing plane of Major Frederick L. Martin, commander of the round-the-world flight sponsored by the United States army. With Major Martin when he disappeared, after leaving Chignik for Dutch Harbor, Unalaska, to join the other planes in the expedition, was his mechanician, Sergeant Alva Harvey.

After a series of mishaps which delayed him and left him behind the other fliers, Martin was caught by a storm described by old settlers as the worst in years, and he and Harvey may have been hurled into the sea and drowned, but hopes are entertained that they were able to take refuge in one of the many uncharted coves along the wild coast. It may be days before they are found.

Lorain Girl Killed In Playing "Jail"; Is Shot By Brother

LORAIN, May 5.—A most unfortunate tragedy took place here Saturday afternoon at 6:30 which resulted in the death of Ruby Coward, 12, daughter of Mr. and Mrs. Charles D. Coward, 1742 Hamilton street.

The little girl was playing jail with her brother Paul, 7 and they had a toy gun. Later the children found their fathers' revolver in an upstairs bedroom, and took the cartridges out of it. Another brother, Hoyle Coward, saw them and took the revolver away, and attempted to reload it. While doing so he was bumped into by Paul and the weapon was discharged. The bullet struck the little girl in the abdomen and came out of her back. She lingered until early Sunday morning when she died.

As it was a pure accident, Coroner Perry gave a verdict of accidental death. Funeral services will be held tomorrow afternoon at 2 oclock from the home.

FOREIGN NEWS NUGGETS

LONDON, May 5.—The Portuguese long distance flyers have reached Karachi, India, thus completing one-half of their scheduled journey, said a Central News dispatch from Lisbon today.

MADRID, May 5.—The captain general's office was a scene of great activity today preparing for the trial of four mail robbers who killed two mail clerks on the Cordova express. It is expected the death penalty will be demanded for all four.

MADRID, May 5.—Despite his extensive wealth, Juan Belmonte, formerly a famous bull fighter, announced today he would return to the arena.

LONDON, May 5.—Forty-six persons were killed and villages demolished in the Hardoi district of India by a hurricane, said a dispatch from Allahabad today. There was heavy loss of livestock.

HONG KONG, May 5.—Chinese pirates attacked a Portuguese ship killing the captain and an Indian guard and kidnaping forty passengers, according to information received here today.

Canton Woman Hurt in Auto Crash Near Here

Mrs. Anna Herr, 1432 Tusc avenue, Canton, who was riding on the Cleveland road near the city limits, Saturday afternoon in a machine driven by her sister, Mrs. Mary Shuntz, received several locerations on the neck when the machine in which she was riding skidded and struck a train passing along the tracks at the intersection of the road and the tracks at Stop 76. Mrs. Shuntz failed to see the train because of the density of the rain. Mrs Herr was taken to the hospital by her sister where her injuries were taken care of .

Elevator Falls, 14 Are Injured

CHICAGO, May 5.—Fourteen passengers, four of them women, were injured when an elevator cable snapped and the car plunged four stories to the bottom of its shaft in the Ashland block, an office building here, today.

MOTHERS DAY SUNDAY

COLUMBUS, O., May 5.—Governor Donahey issued a proclamation today setting aside Sunday, May 11, as "Mothers' Day."

The chief executive urged that the people of Ohio on that day "pay homage to her who gave us birth, nutured and reared us, and loved us only as a mother can."

RIVERVIEW PARK TO OPEN ON MAY 19TH, ENLARGE DANCE HALL

Manager Clint Worthington of Riverview Park Amusement Co. today took out a building permit for a large extension to the dance hall on the grounds. It will be erected at an expense of $7,000. It will be 220 feet long, one half being under cover and one-half in the open. Mr. Worthing states that the park will open on the 19th, at which time a special series of attractions will be provided for the entertainment of the public.

SENATE PLANS NIGHT SESSIONS

WASHINGTON, May 5.—The senate will be held in session almost nightly from now on in an effort to clean up pending legislation so adjustment of the 68th congress early in June will be possible. That program was decided upon today at a Republican caucus.

WASHINGTON, May 5.—The civil service commission today certified George H. Mounts, Orvil C. Hoover and Frank J. Eckstein as eligible for appointment as postmaster at Salem, Ohio.

MURDER VICTIM IDENTIFIED AT LORAIN

Important Developments Expected in Brutal Crime; Two Suspects Being Grilled

LORAIN, May 5.—The name of the man who was so foully murdered Friday night has been identified as George Temach, a new comer in this city, who had worked here but a short time. The police are holding two suspects whose names are being kept secret and expect important developments within a short time.

BULLETINS

WASHINGTON, May 5.—The Daugherty investigation today ranged from tales of unusual liquor deals in Chicago to charges of irregularities in the prosecution of anti-trust suits by the department of justice under Harry M. Daugherty.

CHICAGO, May 5.—Dr. U. K. Essington was progressing favorably today although not yet out of danger, according to Dr. L. Oscar, of the Augustana hospital, who opedated on Dr. Essington Friday for gallstones.

WASHINGTON, May 5.—The chemical warfare section of the army has developed an airplane smoke screen, which, by dropping a small quantity of liquid chemical from the ship while in the air makes a screen below it 12 yards long and 250 yards high, effectively hiding the plan and others in the group from terrestrial observation, it was learned today.

BALTIMORE, Md., May 5.—With President Coolidge the sole candidate for the Republican presidential nomination, chief interest in Maryland's statewide primaries centered today in the sixth district where bitter contests have developed in both parties over the congressional seat now held by Rrederick N. Zihlman, Republican, of Cumberland.

WASHINGTON, May 5.—The last whisper in the use of gas, army leaders say, is in its employment in a hollow policeman's club to quell riots and outbreaks in penitentiaries and against mobs or dangerous criminals on the streets, according to announcement by the war department today.

AMERICAN SHOVEL AND STAMPING CO. TO BE KEPT BUSY

R. T. J. Martin, president and general manager of the American Shovel & Stamping Co. of Lorain, today announced the securing of a large order that will keep the plant busy for some time to come.

He has been in Chicago for several days and states that while there he received an order for over $1,000,000 worth of parts from the Yellow Cab Co., of that city. These parts include discs for wheels, shields and guards, all of which will be turned out at the Lorain plant.

Mr. Martin states that as soon as details can be arranged work will begin on the new order.

LA FOLLETTE GOES TO SEASHORE FOR REST, 3RD PARTY IN DOUBT

WASHINGTON, May 5.—The biggest political question mark of the 1924 campaign in the person of Senator Robert M. LaFollette of Wisconsin, left the capital today for an indefinite period maintaining the same grim silence as to his future plans that has kept politcal leaders of both major parites guessing for weeks.

LaFolette departed for Atlantic City where he plans to spend two weeks or more in recuperating from the illness that has kept him off the congressional battle line most of this session. Upon the results of this recuperative period and the political developments of the next month depend whether LaFolette will throw a monkey wrench into the political machinery of the old parties by heading a third or independent ticket this fall.

TAXI DRIVER TIED TO TREE

DAYTON, O., May 5.—Jimmie Cox, taxicab driver, reported to police today he was robbed of his cab and tied to a tree in a large field near Troy last night by a man who had engaged him to go to Troy, but proceeded, after the robbery in an undetermined direction.

Cox worked himself free, reported the theft to Troy police and returned to Dayton and reported it to Dayton police. He gave the officers a good description of the bandit.

ALICE WARD DUNFEE, MURRAY RIDGE, DIES

Mrs. Alice Ward Dunfee of Murray Ridge passed away suddenly last evening at 5:30 dropping dead in the kitchen. She was 75 years, 7 months and 14 days old and had been a life long resident of Lorain county having lived in the house in which she died for the past 49 years.

She leaves four children, Mrs. Charles Refenning of Elyria, Charles W. of Adrian, Mich., Myron W. of Elyria and Abner at home, one sister Mrs. Charles Lyon of this city another sister Mrs. A. E. Lord preceding the deceased by two weeks, seven grandchildren and six great grandchildren.

Funeral services will be conducted Wednesday afternoon at 2:00 from the late home on Murray Ridge. Rev. Burner will officiate and burial will be made in Ridgelawn cemetery.

GET $5,000.00 FROM THEATRE

DETROIT, Mich., May 5.—Four men today suddenly shoved guns into the faces of employes in the Regent theatre offices, escaping with $5,000.

AMUNDSEN HAS ITALIAN PLANES FOR POLAR TRIP

Two Hydoplanes Built of Hard Aluminum to Make Trip

ENGLISH MOTORS USED

To Head Straight for Pole, Thence to Unexplored Parts of Alaska

PISA, Italy, May 5.—Enthusiastic and confident of his chance of reaching the North Pole by aeroplane, Captain Roald Amundsen has arrived here to superintend completion of the machine in which he will make his adventurous journey.

Captain Amundsen has made an extensive search for the right type of machine and more than 300 firms offered him their aerial constructions. He has selected two hydroplanes made of hard aluminum, and built at Marina di Pisa. They are of the Wall-Dornier type and have English motors. The material of which they are made is expected to resist the atmospheric conditions in the great cold, and they are strong and light.

Captain Amundsen, in leaving the Italian port, will go directly north, touching Zurich, Bergen, Tromso and so on to Spitzberg. There a ship, sent by the Norwegian Government, will meet them, with provisions and supplies of all sorts. From this point the explorer and his party expect to proceed directly for the Pole and to pass over the parts of Alaska never yet seen by man.

One of Captain Amundsen's cherished ideas is to establish a short air route which will unite the continents. He claims that, making this trip in the full Summer, the cold will be quite supportable, and the daylight, of course will not fail. From Spitzberg to the Pole 960 kilometers must be covered, which, it is calculated, can be done in six hours, and from the Pole to Alaska, about 1,800 kilometers, should be accomplished in fifteen hours.

Before Captain Amundsen left America there was a tremendous rivalry among skilled airmen to be chosen to accompany him, and the selection of Lieutenant Davison, a specialist in long Arctic flights, was considered a happy one. He is only 26 years of age, but has had a varied experience.

The two airships may be compared, in their structure, to huge brown fishes, with large horizontal fins, which spread out from their sides on the surface of the water designed to protect the wings above them. Amundsen wants his ships able to withstand the force of storms, high waves and ice. They are supplied with skate runners, so they can slide over icy surfaces.

Each ship weighs about five tons, and the interior is divided into sections, where the pilot has his place, and before him the observer or lookout. There is space for storage of benzine and food, not to mention completed equipment of instruments for observation and making records.

Captain Amundsen and Lieutenant Davison will remain at Pisa superintending the necessary work on the airships, although Amundsen left recently for a few days in Rome to meet the Minister of the Navy and various aviatists, all deeply interested in the daring adventure.

Anti-Hitching Post Bill Starts War At Orville, O.

ORRVILLE, O., May 5.—Passage of a "no hitching post" ordinance by the town council here precipitated a "little war" here which threatens to cut off the supply of fresh vegetables and poultry in this city.

Automobile owners got to the officials and demanded that an anti-hitching post ordinance be adopted because the farmers got up "too doggone early in the morning and took all the parking spaces in the square."

Merchants are taking the farmers' part in the controversy. They declare that "Orrville always has given farmers a fifty-fifty break and that it was going to be no different now."

The councilmen are in hot water. The farmers say they will cut the town and stop all vegetables and other farm articles from entering town.

The town officials prepared their bill so the farmer doesn't have a chance. They decreed that all vehicles be parked in the center of the square. The farmers' wagons and their animals make it impossible for them to park in that manner without blocking traffic on one of the two sides of the street.

Boy, 17, Joins With 47-Year-Old Wife in Heralding a Baby Girl

ESSEX, Mass., May 5.—Burton Tucker, 17, and his family consisting of a 49 year old wife and a 13 day old babe, were believed en route to California today. Mrs. Sarah Burnham, mother of Mrs. Tucker, gave out a statement to this effect after efforts to locate the Tuckers had been fruitless. Mrs. Tucker's automobile was found at her home in South Essex.

The Tuckers came into the limelight again on Saturday when it was announced the stork had brought them a girl, Violet.

NewspaperARCHIVE.com

ELYRIA HIGH MILE RELAY TEAM MAKES SHOWING LAKEWOOD

Clayton A. Rawson

The Elyria High mile relay team placed second in the big event of the day, the midwest mile relay championship, at Lakewood Saturday afternoon. Lakewood copped first place and Shaw High rolled in third. Despite the conditions in which this was paced off the time was excellent. The Lakewood boys made it in 3 min. and 45 sec. with Elyria right behind them.

Rain Fails To Stop Races

This event as well as many others was paced off in a cold, driving rainstorm which gave to the track the appearance of a small canal. In some places it was two or three inches deep, but this did not keep the athletes from finishing the meet. All the events were run off as scheduled with the exception of the high jump, broad jump, pole vault and javelin throw. The slippery and muddy footing made these events impossible.

The mile relay was the only event in which Elyria men placed. In two or three other events Elyria came close to getting a place, but not quite close enough. In the Class A sprint medley and the two mile relay Ellyria obtained fourth place. The sprint medley team was composed of Shaw, Humphries, Squires and Griffin while Sampson, H. Abbe, Floto and Schaub made up the two mile team. The sprint medley team came within a yard of obtaining third place and they ran in the outside lane at that.

Team Receives Medals

Each member of the mile relay team will receive silver medals. The team was composed of Hess, Steinmetz, Humphries and Griffin, who ran in that order. The team drew the inside lane in this event which helped a great deal.

Akron West, Elyria's late opponents, captured first place in the open mile and half relay. The Rubber City had four teams entered all of whom placed in some event. In the Class A mile relay all three plates were obtained by Akron teams.

Rufus Ranney of Shaker Heights and White Bellish of Glenville gave the crowd the two best spectacular sights of the day. Ranney, anchor man in the Class B sprint medley which was finished in the initial downpour of rain, overcame a handicap of 50 yards in running a quarter of a mile. Bellish, in the closing event, a four mile relay, over came a handicap of 25 yards and passed Dunn of Lakewood as they were entering the straightway. In spite of the wet weather the track fans, which were there in large numbers, saw a real meet.

Elyria Set For Lorain

The strong competition afforded by this meet helped to prepare the team for a little job they have to do next Friday. The boys are going to make the most of the three or four days remaining and expect to show Lorain a few things in the way of speed, etc. The big show takes place Friday afternoon at Elyria. "Three wins in a row or bust."

RICHWINES WIN VALLEY CITY BATTLE

One to Nothing Score Is Best Game so Far This Season; Error Paves Way For Victory—Pitchers' Battle

The Richwine ball team won a fast and snappy ball game from the Valley City team Sunday by a score of 1 to 0. Coming as it did at the beginning of the season, it shows that both teams were on their metal and the game was featured by splendid fielding. Buckley of the Richwines accepting twelve out of fifteen chances at short. Art Richwine had seventeen put outs at first base. Hastings pitched a wonderful game giving but five hits, and but four balls went to the outfield.

Valley City had Dornkott, who pitched last year for the Schuster's city class A champoins of Cleveland. The Valley City team also played a sterling game, and the game would have been sent into extra innings but for an error that allowed the Richwines to score. Valley City has asked for a return game and they will be accommodated. Score:

Richwines 0 0 1 0 0 0 0 0 0—1 8 1
V. C. . . . . 0 0 0 0 0 0 0 0 0—0 5 2

Batteries—Richwines: Hastings and Stokes; Valley City: Dornkott and Ryan.

SPANISH MAIDEN MAY BE SURPRISE IN THE OLYMPIAD

Senorita E. de Alvarez.

European critics are frank in their admiration of the playing of Senorita E. de Alvarez, 18-year-old star of the tennis courts of Spain. Her play in the Olympic games against the other European and American girls may further one of the surprises of the [illegible]

OBERLIN LOSES ITS FIRST TRACK MEET

OBERLIN, May 5.—Oberlin lost to Miami in the first intercollegiate dual track meet ever staged between these two schools Saturday at Oxford, by a score of 72-59. Oberlin was strong in the distances but Miami was the winner in the sprints, hurdles and pole vault. Rain hindered the meet to a great extent.

TAGGING THE BASES

That masterpiece of pitching technique, Grover Cleveland Alexander, gave another exhibition of his art, holding the Cardinals to three hits, while the Cubs went on to win, 4 to 1. Alex issued not a base on balls, rounding out 29 consecutive innings without giving a pass.

The Giants indulged in an orgy of scoring at the expense of the Phils in a double header. Scores 13 to 3 and 12 to 3. The occasion was replete with long hits and pitchers, the Giants supplying most of the hits. Just to make things even the Phils supplied the pitchers.

The Pirates cased out of the first division as a result of dropping a pair to the Reds, 2 to 0 and 4 to 2. Luque outpitched Meadows in the first game and the Reds outhit the Pirates in the second.

Dropping their sixth straight game the Athletics also dropped into the cellar for a social call as the Senators pulled out a 3 to 2 decision.

Deberry's triple with two on in the fourth staked the Dodgers to the lead and they carried on to the end, beating Genewich and the Braves, 7 to 3.

The Indians ran themselves ragged in trifling with the deliveries of four White Sox pitchers to the extent of a 13 to 7 victory. The Sox also made merry with Uhle in the fifth but Smith was a successfull successor, so to speak.

Winning their fifth straight the Brown stepped out to a six to five decision over the Tigers, coming from behind in the eighth and ninth at Dauss' expense.

SPORT EVENTS TODAY

RACING

Meeting of Metropolitan Jockey Club, at Jamaica.

Meeting of Maryland Jockey Club, at Pimlico.

Meeting of Kentucky Racing Association, at Lexington.

Meeting of Pacific Coast Jockey Club, at Tanforan.

RUGBY

Olympic Rugby championships, at Paris.

SHOOTING

Annual tournament of California Indians opens at Del Monte.

BOXING:

Bobby Garcia vs. Earl Baird, 12 rounds, at Baltimore.

Harry Mason vs. Red Herrin, 10 ruonds, at Columbus, Ga.

When a racehorse goes from France to compete in an important race in England, the return journey costs its owner very little less than $5,000; the price of a Channel crossing for a valuable horse is $500.

TOLEDO PRAYS GIANT DISCARDS WILL BOLSTER TEAM

Five of the Giant castoffs with the Toledo club. Above, left to right, Catcher Alex Gaston, infielder Goldie Rapp and Pitcher John Scott. Below, Outfielder Ralph Shinners, left, and "Hickory Mose" Solomon.

Despite the poor start of the club, Toledo fans are still hoping that under the new ownership and close alliance with the New York Giants the long down trodden "Mud Hens" will be carried out of the American association cellar. The association clubs have worn out their shoes on Toledo for lo, these many years. John O'Brien, new president of the Toledo club is a former secretary of the Giants and has established close working relations with McGraw, who is said to be interested in the club.

FIGHTING CARD FOR THIS WEEK

Monday

Harry Greb vs. Jack Clark, at Washington; fifteen rounds.

Andy Chaney vs. Jimmy Goodrich, at Buffalo; ten rounds.

Lew Chester vs. Tony Sabenau, at Buffalo, ten rounds.

Freddie Thompson vs. Lefty Thomas, at Buffalo; six rounds.

Frankie Bull vs. Floyd Hybert, at Buffalo; six rounds.

Warnie Smith vs. Barney Adair, at East Chicago; ten rounds.

Bobby Garcia vs. Earl Baird, at Baltimore; twelve rounds.

Harry Getzel vs. Eddie Leonard, at Harlem; ten rounds.

Tony Sereceo vs. Joe Saviola, at Harlam; ten rounds.

Vincent Salvadore vs. Jackie Snyder, at Brooklyn; ten rounds.

Wilbus Cohen vs. Bobby Rutenberg, at Brooklyn; ten rounds.

Sammy Berne vs. Artie O'Leary at Brooklyn; ten rounds.

Willie Suess vs. Al Leber, at Brooklyn; eight rounds.

Arnold Ryan vs. Bobby Burns, at Brooklyn; six rounds.

Battling McCreary vs. Lee Anderson, at Manchester, N. H.; ten rounds.

Irish Fagen vs. Harry Martone, at Hoboken; twelve rounds.

Ty Coleman vs. Battling Murray, at Scranton; ten rounds.

Tuesday

Eddie Burnbrook vs. Paul Doyle at New York; ten rounds.

Sammy Cohen vs. Sammy Marino, at New York; ten rounds.

Jose Lombardo vs. Jack Hausner, at New York; ten rounds.

Frankie Fasano vs. Willie Darage, at Yonkers; ten rounds.

Jimmy Gleason vs. Sid Burt, at Yonkers; ten rounds.

Charley Rosen vs. George Staker, at Yonkers; ten rounds.

Mick McAdams vs. Joey Sangor, at Milwaukee; ten rounds.

Joe Sobbie vs. Johnny O'Connor, at Albany; ten rounds.

Murray Layton vs. Jackie Feldman, at Albany; ten rounds.

Sid Rabin vs. Jackie Meiman, at Albany; ten rounds.

Bob Lowry vs. Rocky Smith, at Boston; ten rounds.

Vic Hirsch vs. Al Stars, at Boston; eight rounds.

Chick Canavan vsfl Leo Gregory, at Boston; eight rounds.

Joe Munroe vs. Johnny Marto, at Boston; eight rounds.

Wednesday

Willie Shugrue vs. Terry Parker, at Hartford; twelve rounds.

Frankie O'Brien vs. Joe Flynn, at Hartford; ten rounds.

Georgie Day vs. Eddie Dirk, at Hartford; eight rounds.

Augie Rainer vs. Dave Shade, at Boston; ten rounds.

Thursday

George West vs. Italian Joe Gans, at Brooklyn; ten rounds.

Young Stribling vs. Billy Conley at Youngstown; twelve rounds.

Joe Poppers vs. Ted Smith, at Youngstown; eight rounds.

Chuck Feldman vs. Paul Girard at Youngstown; eight rounds.

Friday

Eddie Goodman vs. Herbie Schaffer, at Aurora; ten rounds.

Sailor Montgomery vs. Kid Clement, at Aurora; eight rounds.

Marty Ruiner vs. Al Morris, at Aurora; eight rounds.

Billy McCann vs. Frankie Schaffer, at Aurora, eight rounds.

Babe Barron vs. Willie Brown, at Aurora; six rounds.

Quintin Romero-Rojas vs Floyd Johnson, at New York; fifteen rounds.

Jack Ruddy vs. Jack Sharkey, at New York; twelve rounds.

Saturday

Kid Kaplan vs. Johnny Reisler, at Harlem; twelve rounds.

Young Denny vs. Kid Blake, at Harlem; ten rounds.

Australia is sending her amateur golf champion, Ive Whitton, to compete in the coming tournament for the British amateur title.

"Happy" Howard, who stands over 6 feet in height, is credited with being the tallest pugilist fighting in the middleweight division.

Elyria Soccers Win From Banats; Lorain Wins, Amherst Loses

The Elyria soccer team came back to its own on Sunday afternoon on the Robnson field when they trounced the Banats of Cleveland by the score of three goals to one. The score at half time was one to nothing in Elyria's favor, although they missed innumerable opportunities to score. The second half was all Elyria's, although the Banats managed to score a freak goal.

Elyria—3.		Banats—1
Turner	G	Jaeger
Wood	RB	Hess
Toole	LB	Kellenberger
Wilson	RH	Miller
Wilcox	CH	Straky
Burns	LH	Wegeser
Anderson	RO	Merke
Cameron	RI	Mausolf
Teale	C	Bachman
Smith	LI	Walker
Dodsley	LO	Tanka

Goals—Teale, Cameron, Anderson, Straky.

RIVERS BEAT AMHERST

Rocky River continued its argument for promotion to the first division of the Cleveland Soccer league by defeating South Amherst, 2 to 1, in a second division game Sunday. Lothian scored both points in the first half. Penman's work in goal for Amherst was a feature.

R. R.—2.		Pos. Amherst—1
McLean	G	Penman
Wainwright	LB	Chambers
Walker	RB	Allsop
Holmes	LH	Roberts
Turner	CH	Watt
McAlpine	RH	J. Phillips
Shand	RW	G. Phillips
Lothian	RW	Ferguson
Dalling	C	Mathews
Wurzbach	LW	Brown
Wilson	LW	Taylor

Goals—Lothian (2) for Rocky River; J. Phillips for Amherst.

Score half time—Rocky River 2, Amherst 1.

Referee—J. Pickering.

LORAIN EAGLES WIN

Lorain Eagles triumphed over the British War Vets, 1 to 0, in a fast and interesting Cleveland Soccer league, first division, game Sunday at Winton field. Although it took Lorain visitors some time to get their margin, the outcome of the game never was in doubt.

The Lorain forwards, ably led by Gibson, hemmed in the Vets throughout the first half, the Clevelanders being able to break away only a couple of times, but the cross bar came to the Eagles' aid.

After twenty-five minutes of play, in the second half, McCourt of the Eagles, from about ten yards out, shot in the goal that decided the issue.

L. E.—1.		Pos. B. W. V.—0
Thwaites	G	Rumby
Fairweather	LB	Moore
Knight	RB	Mackie
Toman	LH	Wylie
Whittet	CH	Blewett
Laidlaw	RH	Newby
A. Innes	RW	Waylan
McCourt	RW	Spence
Gibson	C	Marshall
C. Innes	LW	McAvoy
Clark	LW	Carswell

Goal—McCourt.

Score half time—Lorain Eagles 0, British War Vets 0.

Referee—A. C. Paterson.

SOCCER RESULTS.

First Division

Lorain Eagles 1, British War Vets 0.

Favorite Kits 4, Turuls 1.

Feadors 2, Adams Bag 1.

White Motors 5, Holland Americans 1.

Second Division

Rocky River 2, Amherst 1.

Cecho-Slovaks 5, Danish A. C. 1.

Lorain Magyars 4, Olympics 3.

National Tubes 4, Upson Nuts 1.

LORAIN TEAMS WIN

LORAIN, May 5.—The National Tube Co.'s soccer team defeated the Upson Nuts, of Cleveland, at the Clinton street grounds yesterday before a good sized crowd. The Tubes played a consistent fast game and had their opponents at their mecy most of the way, winning by a score of 4 to 1. Every man on the team played well especially the guards who protected the home goal skillfully.

At the Oakwood grounds the Magyars defeated the Olympics, of Cleveland, by a score of 3 to 4. The Magyars made a whirlwind finish, making all their scores in the last half. It was but a few minutes before the close of the game that the Magyars succeeded in making the goal that spelt victory for them.

HAIL STORMS STOPS TRACK MEET, LORAIN

LORAIN, May 5.—A terrific rain and hail storm put an end to a track contest between the Lorain high school and Alumni tracksters after seven events had been run off here Saturday. The high school lads were leading 40 to 16 when the storm prevented further contest.

Grendow, who pole valuted 9 feet, 3 inches, and Kurtz who heaved the shot 39 feet, four inches, were the only Alumni trackers to take a first before the the contest came to an end.

High grabbed firsts in five events. Korejwo did the half mile in 219 2-5. Prestien broke the tape in :31 2-5 in the 200 hurdles. Gomesak's 100 feet, 2½ inches in the discus throw was good for another first. Prestien took his second first when he broad-jumped 20 feet, three-fourths inches. Gayner and Boroski, both high school lads, did the 100 yard dash in 12 seconds flat and split the first between them.

CLUB STANDINGS

AMERICAN LEAGUE

Club	G.	W.	L.	Pct.
New York	16	10	6	625
Chicago	16	9	7	563
Detroit	17	9	8	563
Boston	14	7	7	500
Washington	17	8	9	471
St. Louis	17	8	9	471
Cleveland	14	6	8	429
Philadelphia	11	3	10	231

NATIONAL LEAGUE

Club	G.	W.	L.	Pct.
New York	16	13	3	813
Cincinnati	18	12	6	667
Chicago	19	11	8	579
Brooklyn	16	8	8	500
Pittsburgh	19	9	10	474
Boston	13	5	8	385
St. Louis	13	5	13	278
Philadelphia	15	6	9	400

YESTERDAY'S RESULTS

American League

Cleveland 13, Chicago 7.
St. Louis 6, Detroit 5.
Washington 3, Philadelphia 2.
No other game scheduled.

National League

Brooklyn 7, Boston 3.
Cincinnati 2-5, Pittsburgh 0-4.
Chicago 4, St. Louis 1.
New 13-12, Philadelphia 3-3.

TO-DAY'S GAMES

American League.

St. Louis at Cleveland.
Detroit at Chicago.
Philadelphia at New York.
Washington at Boston.

National League

Chicago at Cincinnati.
Boston at Brooklyn.
New York at Philadelphia.
No other games scheduled.

SATURDAY'S RESULTS

American League

New York 5, Wsahington 4.
Boston 9, Philadelphia 6.
St. Louis 6, Detroit 5.
Cleveland-Chicago, rain.

National League

Boston 2, New York 1.
Brooklyn 7, Philadelphia 2.
Pittsburgh 6, St. Louis 5.
Cincinnati 7, Chicago 3.

COLLEGE RESULTS

At South Bethlehem, Pa.—West Virginia university 8, Lehigh university 5.

At Haverford, Pa.—Haverford 6, Drexel 5.

At Philadelphia—Yale 5, 10, 2; Pennsylvania 8, 14, 4.

At Allentown, Pa.—Villanova 6, Muhlenberg 1.

At Worcester, Mass.—Holy Cross 11, Tufts 0.

At Williamstown, Mass.—Princeton 8, Williams 0.

At Cambridge, Mass.—Cornell 11, Harvard 1.

At Annapolis—Johns Hopkins 9, Navy 13.

At State College, Pa.—Penn State 6, Georgia Tech 0.

At Iowa City—Iowa 8, Northwestern 1.

SO. AMHERST NORWALK GAME SUNDAY CALLED

The game between the South Amherst Sandstones and the Norwalk City team scheduled to be played at Norwolk yesterday was called off because of wet grounds.

SPORT SNAP SHOTS

BY JACK KEENE

Once more Floyd Johnson, Iowa heavyweight, is to be made a trial horse. Which leads us to wonder if there ought not to be a separate hall of fame in fistiana for these birds who give their boxing lives to making other gents famous.

You'll recall how Johnson was used as a stepping stone — and chopping block by Jess Willard when the huge Kansan made his wonderful comeback a year or so ago and almost worked himself into a return battle with Jacques Dempsey. Willard got his right with Firpo—and a fortune—because of his showing against the willing but lumbering Johnson.

Now Floyd is picked as the gentleman to test the caliber of Quintin Romero, the Chilean heavyweight.

Right now Romero looks to be the man selected by the boys in on the know in the east to be pushed into a fight with Firpo or Dempsey—or both. The picturesque atmosphere woven around this new Latin-American fighter of primitive ways and methods makes him good material. He has the bulk and apparently the punch to make him look good. So the boys are going to it. And Johnson's to be the goat.

The pair will fight May 9, in New York—at the last battle of the indoor season. The first fight of the summer outdoor season probably will see the winner in a bout with Firpo.

* * *

Is Frankie Frisch, wonder boy of the New York Giants, on the verge of crowding Eddie Collins and Rogers Hornsby out of the second basing spotlight? Those who have followed the game for years and have seen Frisch in action the last year say now, after watching his work this season, that he is already disputing the honor of being the best second baseman with the veteran Eddie and the dashing Hornsby.

Of course, such a comparison at this time, does not cast any reflection on Collins. The former member of Connie Mack's $100,000 infield, is passing the crest. He had a wonderful year last season—one of the best in his career—but he cannot be expected to set that pace two or three more years.

Hornsby, while a veteran, has not reached the turning point as yet. He should ask no favors in a battle with Frisch for the keystone title, as far as this season or next are concerned.

Frisch is now setting a pace that he should keep for years, barring accidents. There is no doubt but what he will succeed Hornsby and Collins eventually. How soon remains a question.

* * *

Right now Mr. John J. McGraw has the merry haw, haw on Mr. Miller Mite Huggins.

Member last winter? The cold days found Jawn and Miller bidding against each other for the services of Wayland Dean, star pitcher, and Earl Combs, star outfielder, of the Louisville American association team. McGraw got Dean and Huggins Combs.

Dean started off the season with a great bit of pitching and has indicated in the box since that the start was no flash in the pan. Huggins has found use for Combs only for pinch duty.

Of course Combs may get his chance later, in event that one of the Yankee gardeners hits a slump. But in the meantime Dean is playing the role of Moses for the Giant team and John J. McGraw is chuckling up his sleeve.

Rose's Pitching and Hitting Gives Win To Moulton Candies

HIS TRUSTY BAT HELPING HOOSIERS SHAKE UP A. A.

Eddie Sicking.

The terrific slugging of Eddie Sicking and his work around second base are playing a big part in the sensational showing of the Indianapolis Association race todate. Under the leadership of Donie Bush the team is making a real bid for the flag.

The Moulton Candies demonstrated yesterday that they mean business when nine safe blows off the slants of pitcher Pater gave them a five to three verdict over the Walker Sweets of Cleveland.

The game yesterday was replete with thrills and good baseball. The Walker Sweets took the lead in the fourth when a single by Nemets a hit batsman, walk and an out produced the first run.

This lead was held for only a short time for the Candies came back in their half of the same frame and shoved two runs across on singles by S. Bayless, W. Bayless and a two-base smash by Wohlever. Again in the fifth two generous errors and a double by Malick produced two more runs. In the sixth the Walker sweets helped themselves to a second run on a single by J. Talman and a double by Toth. In the seventh they added their third and last run on an error and a single by Pater. The Candies scored their last run in the sixth when W. Bayless singled and scored on Rose's two-base clout.

Rose was in great shape yesterday, allowing the visitors only six safe blows and striking out thirteen of the Walker Sweets hitters. In the first frame he struck out the first three men to face him. Two men were retired via the strike-out route in each of the fourth, fifth, seventh and ninth innings.

Toth was the Walker Sweets big noise with the bat, collecting a single and double in four trips to the plate.

W. Bayless' work at second and at bat was the feature of the day. He accepted six chances in the field, collected two singles and a double in four times up and scored two of the Candies' five runs.

Lineup and summary:

Walker Sweets.

Players	AB	R	H	PO	A	E
Faro, 2b.	1	0	0	3	0	1
Hobek, 2b.	4	0	1	0	0	0
Aurand, 3b.	2	0	0	0	0	0
Culler, 3b.	3	0	0	2	2	0
Nemet, 1b.	4	1	1	7	1	0
J. Talman, c.	4	1	1	1	0	1
Toth, lf.	4	0	2	0	2	1
Romett, ss.	3	0	0	5	2	1
P. Talman, c.	2	0	0	5	2	1
Kirk, rf.	4	0	0	0	0	0
Pater, p.	4	1	1	1	1	0
Totals	35	3	6	24	10	5

Moulton Candies.

Players	AB	R	H	PO	A	E
Kaiser, cf.	1	0	0	0	0	0
Jacobs, cf.	3	1	1	1	0	0
Malick, rf.	4	1	1	0	0	0
S. Bayles, ss.	3	0	1	1	2	1
Monseny, 1b.	4	1	0	8	0	0
Schweda, 3b.	4	0	1	0	1	1
W. Bayles, 2b	4	2	3	4	2	1
Wohlever, lf.	2	0	1	1	0	0
Rose, p.	3	0	1	0	1	0
Minch, c.	2	0	0	12	2	1
Bennett, c.	1	0	0	0	0	0
Totals	31	5	9	27	8	3

W. Sweets 0 0 0 1 0 1 1 0 0—3 6 5
M. Candies 0 0 0 2 2 1 0 0 x—5 9 3

Two-base hits—Toth, J. Talman, Malick, Schweda, W. Bayless, Rose.

Strike outs—By Pater, 5; by Rose, 13.

Baseon balls—By Pater, 1; by Rose, 2.

Hit by pitcher—By Rose (Talman).

Wild pitch—Rose.

Umpire—Strohl.

WILDER CIGARS SHOW REAL CLASS

George Tulk Pitches in Old Time Form in Defeating Struck's Stars 6 to 4—Both Teams Look Good

George Tulk, veteran war horse of Elyria pitchers, showed that he still has the stuff and his spit-ball was working to perfection at Riverview Park Sunday afternoon when the Wilder Cigars defeated Bill Struck's All Stars in a practice game 6 to 4.

The Wilder Cigars line-up with Henke and Wragg doing the receiving, Chapman and Roth at first, Nichols at second, Forbush at short, E. Tulk at third, Wragg, Ambrose and McMan in the gardens.

Struck's All Stars, which by the way is looking for out-of-town games, had a surprising good aggregation of baseball stars in Buchholtz behind the bat, Draegert and Schroeder alternating at short and pitching, E. Guthman at first, Harold Goodman at second, Fred Huebner at third, Rodgers in left, F. Traxler in center and Martin Huebner in right. Draegert is the regular twirler of the Wilder Cigars and helped out Struck's Stars in yesterday's game.

The Wilder Cigars scored their six runs in the first two innings and maintained the lead throughout the game. Struck's Stars crammed across a run in the third and staged a three run batting rally in the seventh but the team was unable to over-come the Wilder Cigar's lead.

The Wilder Cigars will open their season with the Eagles at Sandusky next Sunday and will make the trip by auto. The following Sunday, the Wilder Cigars will open their home season and it is expected that this year's classy Elyria's representative team will be given a send-off with a large crowd in attendance. The opponent for the opening game will be selected by Manager Hayden D. Evans within the next few days.

DINNER STORIES

The man entered the store and looked around with a rather puzzled manner.

"Is there something you wish?" a clerk asked.

"Well—er—yes," the man replied "I am—that is. I would like to get

a book suitable for a man—er—about to get married."

"Yes, sir," the clerk answered. "Here, Mr. Buford, show this gentleman some of our large size pocketbooks!"

A shell-shocked soldier in Germany was released from a sanitarium—cured. He was driven to the railway station in a taxi, and the chauffeur said:

"It costs you 200,000,000 marks for this ride."

The soldier thought, "Is the man crazy, or am I crazy again?"

He gave the chauffeur a twenty-mark coin, whereupon the chauffeur said:

"On this you will get 3,000,000 marks change."

The soldier said: "Just keep the change and drive me back to the sanitarium."

Notes of Sport

Billiard cues, superseding maces, came into general use in America about 1820.

Golf was first played in New England on a private estate at Wellesley, Mass., in 1892.

A team of English women hockey players has recently completed a successful tour of France.

Master Robert, the winner of this year's Grand National Steeplechase, was once a plough horse.

Smith College is now building the largest and best-equipped swimming pool of any woman's college in America.

In some of the sweepstake races promoted in Europe, prizes of $200,000, $250,000, and even $500,000 have been offered.

The first chess tournament for the championship of the United States was played in New York in 1857 and was won by Paul Morphy.

Earl Baird of California and Bobby Garcia of Baltimore are slated to clash in a 12-round battle in Baltimore on the night of May 5.

The final tryouts for the selection of the American Olympic catch-as-catch-can wrestling team are to be held in Madison Square Garden May 27-29.

Captain E. T. Collins of the Chicago White Sox, who celebrated his 37th birthday on May 2, is the only player remaining in the major leagues who was a member of the 1910 pennant-winning Athletics.

It is said that Epinard, the French "wonder horse," showed so litle promise as a colt that his owner decided to dispose of him at the yearly sales, and was only restrained by the pleadings of his wife.

The game between the Hartford "Dark Blues" and the Chicago "Whites," played at Chicago June 19, 1875, was the most remarkable professional baseball game played up to that time. It was the first time on record that nine innings play on each side had been completed without a run being made.

The plaited leather shoe now popular with women originated in Serbia, where it has long been worn by the upper classes.

NewspaperARCHIVE.com

A Saving on the Purchase and a Profit on The Sale---That's Classified Advertising

The Trading Mart of Lorain County--It's Easy to Sell, Buy or Rent Using This Page

BUSINESS PERSONALS

SERVICE FIRST
WRIGHT DOES THE BEST PRINTING AND GIVES THE BEST SERVICE
Dial 3186 583 W. Broad

IMPERIAL FURNITURE CO.
PHONE 2653
East Broad Street Bridge
12 Years in Elyria
UPHOLSTERING, REPAIRING, CABINET WORK, REFINISHING.

EYMAN'S TRUNK AND LEATHER STORE
Will save you money on all kinds runks, traveling bags, suit cases nd ladies hand bags and purses.
537 BROAD STREET

CUT RATE
We Have No Charge Accounts
We sell for cash but cut the price.

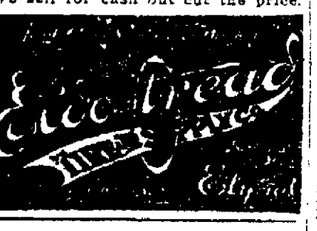

USED AUTO PARTS
FOR ALL MAKES CARS
ALL SIZES OF CORD AND FABRIC TIRES
AT REASONABLE PRICES
ELYRIA AUTO PARTS CO.
111 West Bridge St.
PHONE 2294

LECTRICAL SUPPLIES—WIRING FIXTURES & APPLIANCES
SUPERIOR SERVICE
RADIO SUPPLIES
HOUSE WIRING—MOTOR AND REPAIR WORK.
THE ELYRIA SUPERIOR ELECTRIC CO.
355 BROAD STREET

PLANT NOW
We have a good assortment of Fruit Trees, Shade Trees, Evergreens, Shrubs, Vines & Roses. Phone your orders early.
OHIO NURSERY CO.
153 East River St.—Dial 3164

WELDING
We are equipped to handle any kind of welding.
Scored Cylinders
PHONE 2956
JOHN HOBDAY
84 Broad Street

We do all kinds of Radiator, Body and Fender repairing.
ELRIA AUTO RADIATOR & LAMP CO.
one 2929 70 Broad St., Elyria

ALEMITE SERVICE STATION
ll kinds of lubricating; Free rank-case, transmission & differential service. Batteries ested. Alemite equipment for ll cars.
"We call for your car and deliver"
Day & night service—Open Sundays
ELYRIA AUTO WASH AND STORAGE
Phone 2788—345 West 2nd

L. H. ZILCH
CONTRACTING & BUILDING
LL KINDS OF SCREENS ADE TO ORDER AND REAIRED AND REPAINTED.
Estimates Cheerfully Given On All Work.
4 East Bridge St. Elyria.
PHONE 37274

RAY DERNIER
Practical Painter now Located at the
STANDARD HARDWARE COMPANY
Prices Furnished on All Kinds of Painting
CALL 2679

BUSINESS PERSONALS

JOSLYN'S UPHOLSTERING CO.
Upholstering, Repairing, Refinishing of Any Furniture
We Have Draperies and Upholstering Materials
Also Billiard Supplies
Tele 6414 114 Grace Court
Elyria, Ohio

LET US FIGURE ON YOUR NEXT JOB
Estimates Gladly Given. Without Any Obligation to You.
E. F. MONROE & SON
Contractors & Builders
Office 110 Bell Ave.
Phone 7594 Elyria, Ohio.

NICKEL PLATING
Mirrors to resilver, copper plating, silver plating, oxidizing.
STANDARD MIRROR AND PLATING WORK
Phone Lee 37491—140 West St.

CARD OF THANKS

We wish to thank our friends and neighbors, who so kindly assisted us in our late bereavement; Rev. Tulga for his kind words of sympathy and the singers; also for the beautiful floral offerings.
ED. BRENNER
MR. & MRS. CHAS. NEFF.
LaGrange, O.

We wish to express our sincere thanks to the friends and relatives for their expressions of sympathy in the death of our dear wife, sister and aunt, for the floral offerings; to Rev Kuyper for his comforting words; to Mrs. Mills for the beautiful music and to those who donated cars.
MR. JOHN SWEENY
MRS. JOSEPH DUMFORD
AND FAMILY.

LOST, FOUND, STOLEN

LOST—Brown pocket book on Gulf St., or East Broad. Call 37772. Reward.

LOST—Small fox neck-piece, Saturday. Liberal reward. Phone 2746.

LOST—Saturday, small black purse, containing $10. Liberal reward. Phone 37311.

LOST—A gold charm between 10th St. & Elyria Savings & Trust Co. Bldg. Reward. Phone 5483.

MALE HELP

WANTED
A first - class millwright with tools. Apply at
THE GENERAL PHONOGRAPH MFG. CO.

AGENTS represent a real mill, sell the original guaranteed Wear Proof hosiery, all colors, cotton, lisle, silk. Salary or commission; full or part time. International Mills, Norristown, Pa.

FEMALE HELP

WANTED—Two peppy young ladies to sell tickets outdoor. Apply Riverview Park Office.

WANTED—Women to paint lamp shades for us at home. Easy pleasant work. Whole or part time. Address Nilcart Company, 3440 Ft. Wayne, Indiana.

WANTED—Reliable woman for general housework. 604 Park Ave.

WANTED—Girls. Worthington Ball Co. 106 North Maple St.

WANTED—Girl or woman to learn fur operating and finishing. Those with little hand experience preferred. Gross, 548 Broad St.

WANTED—Girl to do general house work, must be able to cook, no washing or ironing, good home and good pay. Apply Mrs. E. Hyman. 245 East 3rd St.

WANTED
Women over 21 years of age for machine operators. Apply at
THE GENERAL PHONOGRAPH MFG. CO.

WANTED—Girl, carry dishes. Sunday work. King's Cafeteria. 507 Broad St.

WANTED—Waitress at Dixie Lunch 348 East Broad.

WANTED—Waitress at Little Joe's.

WANTED—Assistant stenographer, bookkeeper. Apply in person. The Harry H. Smith Co.

WANTED—Competent girl for general housework. To go home nights. Mrs. I. Horvitz, suite 7 O'Donnell Apt.

POSITIONS WANTED

WANTED—Automobile driving. 237 Fairlawn Ave.

BOOKKEEPER with 6 years experience; will do general office work; prefer garage office. References. Apply Box 444 Chron.-Tele.

WANTED—Concrete work of any kind by day or hour. A. E. Hayes Oberlin phone.

LIGHTHOUSEKEEPING ROOMS

FOR RENT—Two light housekeeping rooms, no children. 157 Cleveland St.

FOR RENT—2 light housekeeping rooms, furnished. Phone 8611.

FOR RENT—Furnished rooms. 236 2nd St.

FOR RENT—3 large unfurnished light housekeeping rooms. 137 Huron St. Phone 6902.

FOR RENT—2 furnished light housekeeping rooms. Phone 7513. Call 428 West 6th.

FOR RENT—3 rooms & bath, furnished, modern. 228 5th St. Ph. 9224. No children.

ROOMS FOR RENT

FOR RENT—One nicely furnished room for one or two. 35154.

FOR RENT—1 furnished room, all conveniences, 193 Cleveland St.

APARTMENTS FOR RENT

FOR RENT—Seven room suite. Ph. 4427 between hours 8 a. m. and 4 p. m.

FOR RENT—Suite 5 rooms & bath. Endly Bldg., pub. square, for occupancy at once. 30421.

FOR RENT — 4 rooms and bath, electric lights, gas, in the Wurst Block. Henry Wurst. Ph. 5002.

FOR RENT—Small furnished apt., select neighborhood, modern conveniences for 2 adults. References, 321 West Ave.

FOR RENT—3 large rooms & bath, private entrance. Phone 37523.

FOR RENT—6 R. furnished house, modern, garage.
PAT CROW REALTY CO.
Open Eve. 31 Turner Blk. 2658

BOARD AND ROOM

FOR RENT—Furnished rooms with board. 217 3rd St.

WANTED TO RENT

WANTED—A centrally located furnished apartment for family of two .Box 442 Chron.-Tele.

STORE ROOM FOR RENT

FOR RENT
Large store room. Endly Bldg., on public square. Would divide room to suite tenants. Phone 30421.

REAL ESTATE FOR SALE

BUY A HOME!
It is cheaper to buy than to build. Come in and go over our listings before deciding.
S. J. GEORGE, TAYLOR & CO.
800-1 L. C. Bank Elyria

We have property for sale in all parts of the city; also suburban homes and farms. See us before you buy. We will save you money.
BILLINGS & CARPENTER
Cor. Middle & Broad
Phone 2698 Open Evenings

FOR SALE—A very large list of property in all parts of the city, from the cheapest to the best. Some with very easy terms. Also suburban homes and farms. If interested in a home or investment see us before buying. We do not pad prices.
R. G. BAUS CO.
Real Estate & Insurance
See us for auto Ins. & save money
214 Elyria Blk. Phone 2967

FOR SALE—New, modern, 7 room house, hardwood, garage. Denison Ave., E. Hgts. H. W. Lapp. Phone 9371.

E. River St., off 4th St., 6 rms., and bath, gar., fine con. $4200. Terms.
S. Side, 5 rms. and bath, fur., elect., big lot, bargain. $4000. $1000 down.
W side, 8 rms., modern, fine con., $4700. $1000 down.
Second St., 8 rm., strictly modern, first class con., step fast. Only $5500.
NEWTON PICKLESIMER & CO.
2864—Res. 9574—33 Century Blk.

FOR SALE—Modern 6 R. and bath. 112 Mound St.

FOR SALE—6 room house & store room, gas, electricty, cement cellar, garage, lot 50x150. Price $3300. 717 Foster Ave.

Our list of Elyria homes and home-sites is unsurpassed and our 22 years of experience would seem to guarantee proper service and reliability in handling your deal. Might it not be much to your interest to see us, before deciding upon your purchase You'll be under no obligations, and we'll appreciate the favor.
G. R. ALLEN & SON
1000 L. C. Bank Bldg.

HOMES for sale. If you can't find the kind of a home you want to buy see W. E. Patton, real estate agent. Office 331 3rd, next to Y. M. C. A.

FOR SALE—$5600. 8 room modern home, 6th St., nice size lot, double garage. Selling on easy terms. Phone 7404.

FOR SALE OR TRADE

25 A. in Amherst, 9 rm. house, electric, good gas well, 2 large barns all kinds of fruit. Price $9000.

73½ A. near Grafton, on improved rd., 6 rm. house, good barn, fruit, gas, lease $1 per A. Price $7350.

15 A. near Elyria, 5 rm. house, oak floors, fire place, gas, hot & cold water, bath, garage, large chicken house, fruit. Price $10,000.
F. E. GILBERT
21 Redington Bldg. Elyria, O.

5 rm. and bath, modern, located at Lorain, very good location, within 250 feet of beach, will sell cheap, or exchange for Elyria property, as owner's work is out of town. See us about this at once.
VACANT LAND
10 A. just outside of Elyria, good location, near car line, improved road, will exchange for house in town.
GILBERT REALTY CO.
Elyria Savings & Trust Bldg.
Phone 2455

FOR SALE
Five rooms and bath, one story, large attic, very large basement, cement floor, furnace, gas, electric lights, large lot, paved street. West side.
Large lot, good house, East Bridge Street. Lot 86'x394'.
Five rooms and bath, hardwood down stairs, white enamel finish up built in bookcase, fire-place, stationary tubs, paved street, pavement paid for. Newly decorated. South end.
Two houses, six rooms and bath. Bell Ave.
Five room house and bath, Madison Street.
Desirable lots on Bell Ave., gas, sewer and water laid to cellar line.
Three 50'x120' lots on Bond street near Yellow Line.
Three 40'x150' on Lorain Boulevard.
One lot, Dewey Ave. Paved street pavement paid for. 41½'x93.
THE ELYRIA REALTY CO.
Real Estate and Fire Insurance
210 Masonic Temple
Phone 2260 J. C. SMITH

FOR SALE
$7800 two family modern home, large lot, double garage, property in perfect condition. Located East Ave., close to 5th St. Will net 12%. Apply 326 7th St. Phone 7404. Deal with owner.

FOR SALE—7 room house, 2 lots, good gas well, double garage, good hen house, on Furnace St. Inquire 242 Kenyon St.

FOR SALE—And for exchange—properties in Oberlin-Elyria and Lorain, also building lots and small farms. Have some good bargains for early buyers.
THE W. H. HURD AGENCY
130 S. Professor St. Oberlin

FOR SALE—New six room house, just finished. 1113 West Ave. Terms. F. J. Kelling, 1115 West Ave. Phone 36933.

FOR SALE—Real estate and fire insurance, city and suburban homes, farms and lots; best service guaranteed.
C. E. HIGGINS
Call 2729 517 Broad St.

FARMS FOR RENT

FOR RENT—Farm, 36 acres, 3 mi. west of Olmsted Falls. J. E. Elton, 10518 Elk Ave., Cleveland, O.

MISCELLANEOUS FOR SALE

FOR SALE—Manure and cinders. Phone 6373. We deliver.

ROTAREX Washers, Apex Cleaners. Liberal allowance made on old machines. Cleaners for rent. Phone 8343.

FOR SALE—Piano & 8 doz. fruit jars. Phone 6411.

FOR SALE — Strawberry plants. "Jessie." Stop 57 Cleveland Road, Ridgeville. Ralph Pitts.

FOR SALE—Horse and new milch Jersey cow. T. H. Keller, near stop 4, Yellow Line. Phone 40662.

FOR SALE—Baby carriage. $7.00. Phone 9853.

FOR SALE—Or trade Beagle hound. Phone 41711.

FOR SALE—Vegetable and flower plants of all kinds at
WOODRUFF & WAINWRIGHT
East Side Market

FOR SALE—Gas stove, good condition. Phone 8564.

FOR SALE—Cinders and dirt by truck load. We deliver. Phone 41232.

FOR SALE—Baby buggy, good condition. Phone 36654.

FOR SALE—Pit bull terrier puppies Sire Pincher, Dam Ohio Mollie; female $10; male $15. N. K. C. Registered. 641 West River St., Elyria.

FOR SALE—Three large store ice boxes, practically new; store counters; two show cases.
VOGLER STORAGE
123 Buckeye St. Phone 2481

FOR SALE—Furniture, suitable for summer cottage. $75 if sold quickly. Box 445 Chron.-Tele.

FOR SALE — Furniture. Phone 38464 after 5 p. m. 207 West St.

FOR SALE—Registered Jersey bull about 16 months old. Henry Nieding, Columbia Station, R. D. Phone 9W4, North Eaton.

FOR SALE—Fresh sweet cider and choice hand picked Baldwin apples. Schoepfle Orchard, Stop 6, Lake Ave. Phone 30864.

FOR SALE—3 burner Perfection oil cook stove. With or without oven. Also Perfection oil heater. Phone 30323.

FOR SALE—New $11.50 bed spring, $7.50. Imperial Furniture.

MICELLANEOUS WANTS

WANTED—Lot plowing. Call 30883.

WANTED—Carpenter, repair work, rates reasonable. Chapin, Stop 2, Lake Ave. Phone 35075 after 6 p. m.

WANTED-Paper hanging, all kinds. Prices right. Call 36514.

WANTED—Day work by two colored ladies. Phone 2068. 25 West Ave. Florence McGuiness.

WANTED—Painting and wallpaper cleaning. Prices right. Chas. Brindell. Phone 6541.

WANTED—Wall paper cleaning to do. Phone 7364.

BABY CHICKS—POULTRY

FOR SALE—Baby chicks and hatching eggs S. C. white leghorns & barred rocks. W. E. Baker, Stop 3, Lake Ave. Phone 38982.

HALLWORTHY TRAP-NESTED S. C. WHITE LEGHORNS
We are now booking orders for Baby Chicks and would suggest that you place your order early to procure your chicks at the desired time. Our pullets are laying 60% in a "Jamesway" ventilated poultry house; we feed Conkey's Buttermilk laying mash, better order some for yours. We carry a complete line of Jamesway Poultry House Equipment, the practical kind.
Visitors are always welcome at "Hallworthy."
The home of "Hall's Husky Hustlers."
HALLWORTHY POULTRY FARM
Stop 80 Oberlin Rd., Elyria, O.
Phone 20163 (We Deliver)

50,000 CHICKS FOR 1924
14 Breeds
A bird in the hand is worth two in the bush. Placing an order for chicks in your locality is having the bird in your hand. Sending money away to place the order is having the 2 birds in the bush.
It matters very little on what claims or prices you might be tempted to send for chicks. What you receive can only be guessed at. Buying chicks from us is eliminating all the guess work and misrepresentation.
LOUIS AURENSAN, Prop.
Ridgeville Hatchery
Station Road, Ridgeville—Ph. 40254

ALWAYS HAVE CHICKS ON HAND
Baby Chicks, Rock, Reds, Leghorns, Wyandottes, Anconas. Ready for delivery. Pure bred healthy stock.
BAKER'S ANCONA FARM
Stop 7, Lake Ave. Phone 30323

AUTOS AND ACCESSORIES

FOR SALE—1923 Maxwell coupe. Phone 30722.

USED FORDS
All models-prices are right. Call for demonstration.
THE SIMPSON MOTOR CO.
Cor Broad and East Bridge.

FOR SALE
1922 Studebaker lt. six.
1923 Ford touring, like new.
1922 Buick sedan, like new.
Every car a real bargain.
O'DONNELL MOTOR SALES
Broad St., next to Ford

FOR SALE—Mitchell roadster, good running order, good tires. Cheap if sold at once. Phone 41232.

FOR SALE—Ford coupe, first-class condition. Gust Kolinski.

FOR SALE—New Oldsmobile six cylinder, run 1000 miles, bargain. Phone 36165 for demonstration.

GARAGES FOR RENT

FOR RENT—Garage. 325 Seventh St. Phone 7404.

RIDGEVILLE

By Mrs. E. M. Knowles
Phone 40251

RIDGEVILLE, May 5.—Miss Hattie Meech was called to Cincinnati by the death of her uncle.

Mrs. H. G. Stacey spent Friday in Cleveland, the guest of her sister.

Mrs. A. Clark gave a party Thursday evening in honor of Edgars birthday, his Sunday school class and teacher being the guests.

Mr. and Mrs. Leo Sineder have a new baby.

Miss Ruth Runham has sprained her wrist guite badly.

The L. B. S. will hold their next meeting May 7th, everyone is invited. The regular meeting was to have been May 14, but on account of the state meeting in Wellington, it was thought best to have the meeting one week before

The Parent-Teachers will hold their business meeting in the town hall Thursday, May 8. They will elect their officers for the coming year.

Mrs. J. Lafrinier and Mrs. F. Mason spent Wednesday with Mrs. Len DLloyd.

E. S. Peck entertained six of his old friends from Cleveland at a stag party on Tuesday evening.

Mrs. J. Lafrinier attended her auction bridge club last Friday at Mrs. Hostous, on Farmington Rd. East Cleveland, covers were laid for fourteen.

Miss Lucy Wilford spent the week end with Mrs. Walker, Avon.

Mr. and Mrs. Sterling Mills have a new baby boy, born at Lakeside hospital on Wednesday.

Mrs. E. S. Peck attended her Shakespeare club Friday at Mrs. Le Bean, Roxwood Rd., East Cleveland.

Mr. Arthur Shaw of Cleveland visited Friday and Saturday with his brother, Z. A. Shaw.

Mr. and Mrs. Dickens and daughters of Elyria, called on Mr. and Mrs. E. M. Knowles on Friday evening.

Mrs. E. S. Peck visited Mrs. Jay Andrews in Lakewood on Wednesday.

John Lounsbrough Jr., got quite badly burned last Thursday.

Mr. and Mrs. Archer Shaw and Althia, of Cleveland, were week end guests of his parents, Mr. and Mrs. Z. A. Shaw.

Mrs. Ed. Paufinbough and Mariam of Toledo, visited her parents, Mr. and Mrs. L. Schaber over Saturday and Sunday.

Mr. and Mrs. B. C. Miller were week end guests of their son, Mr. Everett Miller and family of Pittsfield.

The Sunshine club will serve luncheon in the church parlors, on May 14th for the teachers and all who care to come. This is being planned on account of the childrens exhibition given in the town hall that day.

TODAY'S BEST STORY

Has ever a poet, singing of love, mentioned in lyric tones, his ability to leap over a rail fence, going up-hill, as one of his qualifications that might endear him to a lady love? After running through Bartlett's Familiar Quotations, the Oxford Book of Verse, and the other stores of poetry, it seems that no poet has ever done so. But then, Remick Curran, of Coshocton, is no poet. As a matter of fact, he's a barber. A pretty good barber too, one might add. At least he ought to be by this time. Mr. Curran has conceived the idea that it is not god for man to live alone and has resolved to take unto himself a wife. Being modern, he advertised for one. Yessir! Came right spang out with a piece in the paper, telling the world he wanted a wife, and making no bones about it. He doesn't drink whiskey, which is the legal thing not to do anyway, and he isn't giving to parading the streets with the drugstore cowboys he says.

And by way of knocking a prospective lady-love dead, Mr. Curran adds that he can jump a rail fence, going uphill. Well, Lincoln split 'em, and made good; Curran can jump 'em, and a fellow ought to get some credit for that.

OHIO FARMERS TEST THEORY ON YIELDS

Scores of Them Now Aim For More Per Acre, Not More Acres

To demonstrate to themselves and to their neighbors that high yields per acre pay, and that the way to get high yields is to practise a carefully planned system of fertilization and crop rotation, farmers in nearly every Ohio county have set aside on their farms fields for soils and crops demonstrations.

From 65 farmers selected for these long-time demonstrations in 21 of the 22 counties in the northwest quarter of the state, comes report that their 1923 yields showed an average increase per acre over 1922 of 41 per cent for corn, 38 per cent for oats, 16 per cent for wheat, and 1 per cent for hay.

Their 1923 crop averages were: corn, 71.8 bushels an acre, as compared to the state average of 41 bushels; oats, 46 bushels, compared to the state average of 36 bushels; wheat, 25 bushels, compared to the state average of 18.2 bushels, and hay, 1.8 tons, compared to the state average of 1.2 tons.

Leading the list in corn production were Henry Behnfield, Defiance county, 90.4 bushels per acre; Henry Otterfield, Mercer county, 90 bushels; Fred Witker, Wood county, 90 bushels. In oats production, George J. Schliesser, of Defiance county, led with 78 bushels an acre. Earl Slagle, of Fulton county, produced 44 bushels of wheat to the acre, and Fred Barnes, of Henry county, grew 4 tons of hay an acre.

These men started their demonstration fields in 1921 under the guidance of county agricultural agents and the Agricultural Extension Service of the Ohio State university. Most of the fields are in either three or four-year rotations. Every year of the rotation at least 200 pounds of fertilizer an acre is applied.

MY HUSBAND'S LOVE

Adele Garrison's New Phase of

Revelations of a Wife

Copyright, 1924, by Newspaper Feature Service, Inc.

Why Madge Flamed Out at Dicky.

THE sneer in Dicky's voice when he spoke of Mrs. Marks and her inquiries concerning me, was the proverbial last straw laid upon my wrath.

That I had succeeded in convincing him of my ignorance of his movements during the last half hour was plain, and my anger, which had been smoldering, dampened down by my will-power, blazed uncontrollably at this evidence of his deception.

But a few minutes before he had been carrying on a confidential, low-toned conversation with my flamboyant neighbor for whom he was now expressing such languid contempt. And he had followed it—if the evidence of my own eyes had not failed me—with a surreptitious interview in the hallway with beautiful Mollie Fawcett, the closest friend of my irrepressible neighbor.

His complacency at having deceived me so partly was a little too much, and with a smothered exclamation I sprang to my feet and looked at him steadily, although I felt myself shaking. But I managed to control my voice, however, although I was horribly afraid it might break into nervous sobs at any second.

"Is that your idea of fairness?" I asked quietly.

Into his eyes flashed a startled, apprehensive look.

"What do you mean by that?" he asked.

"I think you know very well," I replied. "But if you wish it explained I'll endeavor to gratify your wish. I mean that your air of contempt for Mrs. Marks is a trifle—thin, shall we say?—considering the circumstances."

Dicky Is Furious.

Flaming anger was in his face now, all the more ugly for the humiliation which the discovery of my knowledge brought him.

"Then—I infer—you were not asleep just now, as you pretended."

"Your inference is eminently correct." I took refuge in the quotation, for I found I had difficulty in marshalling my thoughts, and as I answered I slipped past Dicky into the living-room and sat down heavily in the big armchair. I felt that my knees would buckle beneath me if I kept a standing posture any longer.

Dicky stood still for a few seconds, who came to his rescue then! then he followed me, and I saw that his hands were pushed deep into his pockets, and his head thrust forward—sure signs of his anger.

"Your little excursion into the hall"—he began chokingly. "I suppose the search for the headache tablets was a blind also."

"I didn't need them," I acquiesced coolly.

"Will You Stop Right There?"

"Then you admit"—he was storming now—"that you've been playing the contemptible role of eavesdropper?"

"If I have," I returned imperturbably, the while I wondered how long I could keep from screaming out at him, "you surely must admit that my efforts were astonishingly rewarded."

"I suppose you saw Miss Fawcett," he said thickly, "but if you did, you've no right to judge——"

So the girl in the hall HAD been Mollie Fawcett after all!

I did not hear the rest of Dicky's agitated sentence, but when he had finished I cried out chokingly:

"No right to judge! But I shall take the right! All these years I have kept quiet, smothered things, pretended I didn't care, but this is too much—to find out that you left the farm the first minute you could after I had gone, and came up here expecting that I would not be here, and then I find you whispering in the hall to a girl you have known only a few days——"

"Will you stop right there?" Dicky demanded, his face ashen, his eyes narrowed and glittering with anger. There was something about him that silenced me in spite of myself, and held me while he spoke slowly and with effort.

"I can stand just about so much of this asinine nonsense," he said. "You're altogether wrong in what you're thinking, but I'll be boiled in oil before I'll tell you what the real dope is—now. I was going to tell you the whole thing the night I came home with the banged-up head——"

A quick recollection came to me of that night when Dicky, weak and wounded, had staggered into the apartment, and I had discovered that his head was bandaged with two dainty feminine handkerchiefs and a woman's embroidered neckscarf.

It must have been Mollie Fawcett

RealEstate Transfers

Harry Hinkson to L. D. Hamlin, lot 29, Faxon's ad to Elyria, $8,000.

John J. Clarke to Catherine Vaughn, lot 52, Perkins, trustees ad to Lorain, $7,000.

Frank Rosenweicz to Fred Fields, three acres, Avon Lake, $8,000.

Kate Tomka to Frank Glavan, lot 1577 Sheffield Land Co's ad to Lorain, $1,000.

John Wearsch to Marcella Breen, 45 1-2 acres, Avon, $10,500.

Eva Hills to Thomas Jones, lot 8, Wallace ad to Lorain, $1,750.

Nellie Woodruff to Mike Mascenik, lot 1891 1-2 Sheffield Land Co's ad to Lorain, $850.

Lake View Park Realty Co. to Franklin Kern, lot 164 in their allotment, Lorain, $1,500.

Discusses Perennials For The Home Garden

A bulletin "About Perennials", by Prof. A. C. Hottes, floriculture specialist at the Ohio State university, is to be issued by the state college of agriculture early in May. It discusses perennials for the home garden.

"The lover of attractive gardens sooner or later comes to desire a selection of good perennials," writes Prof. Hottes, "but he often wishes some true estimate of the various flowers before ordering. In this bulletin are discussed some of the perennials which have been admired in the gardens of the Department of Horticulture of Ohio State University, but which are not found in the majority of gardens. These are mainly the old-fashioned sorts, unfamiliar to many through lack of association. They will grow in any garden, given ordinary care, and will increase in beauty with every season."

The author lists the flowers in seasonal order of blooming. Then follows ten suggestions on success with perennials, and a list of over 100 plants, giving the location and soil in which the plant best thrives.

The bulletin may be obtained from your county agent, or will be sent free of charge on request of Department of Publications of the Ohio State University.

A teacher in a rural school near Manistique, Mich., earned enough money by splitting wood to buy an oil stove so that she could serve hot lunches to her pupils at the noon recess.

DINNER STORIES

Mac Gregor was telling of the recent arrival of a cousin from Scotland. The Immigration Quota Law operated against the relative's immediate admission and he was forced to spend three weeks at Ellis Island.

Finally he was admitted and Mac Gregor was in New York to greet him.

"And de ye ken, mon, he cudna speak a word tha' I cud understand," he said in telling of the meeting.

But in spite of the difficulty over speech, the two cousins were overjoyed at the reunion and talked steadily, if with mutual difficulty, about relatives and old times. Eventually the conversation touched on the new arrival's incarceration at Ellis Island.

"Tha' weer awfu'; ya havin' to stap in theet 'ole for three weeks," commiserated Mac Gregor.

"Weel, it didna coos' me naething," answered the cousin.

A stock market wizard said at a dinner in New York.

"Oil stocks go down, steel stocks go up. There are two lights, a good one and a bad one, by which to look at every situation.

"'God bless woman!' said a philanthropic optimist. 'She is like the ivy on the ruined wall. The more dilapidated you become, the more she clings to you.'

"'Yes, God bless her!' grunted a misanthropic pessimist. 'The more she clings to you, the more dilapidated you become'."

"THE OLD RELIABLE" AUCTIONEER
Col. Dan Eason
115 Kaiser Court
Phone 30734 Elyria, O.

FOR SALE
Holstein & Jersey Springers
HARRY LESNICK
310 Furnace St.
Phone 2143, Elyria

TODAY'S BEST STORY
BUS. PHONE 2816
RES. PHONE 9523
THE MOORE BROS. CONCRETE BLOCK COMPANY
Cast Stone Blocks
Plain and Granite Face
"THE BEST CONCRETE BLOCK MADE"
Corner B. & O. Railroad and Rush St.—Elyria, Ohio.

POLLY AND HER PALS--BY CLIFF STERRETT

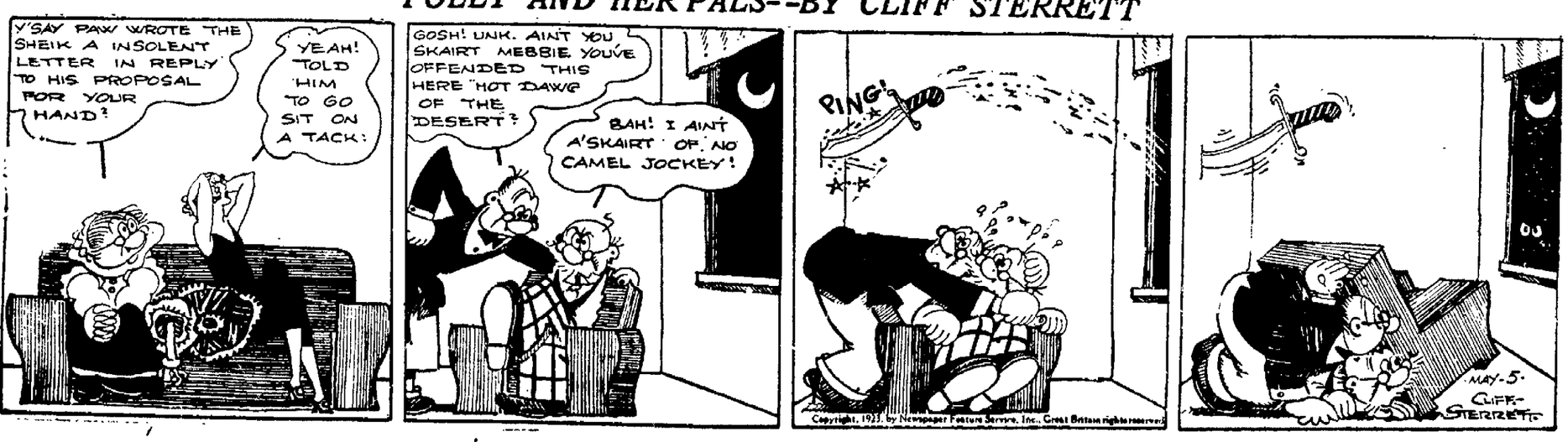

BICYCLES
$21.00, $23.50, $32.85
$34.85
Coaster Guards Guaranteed
$3.90 Bicycle Tires, standard make, guaranteed firsts, sale price $1.70
AMERICAN, TRAVELERS, CROWN, FLYER, BLACK BEAUTY, IVER JOHNSON, DAYTON—5 YEAR GUARANTEE
Retail Tire House with Wholesale Price
Tires and Tubes—Bodies, Cabs
H. FREDERICK
963 BROADWAY LORAIN, O. Phone 3[illegible]

THE CHRONICLE-TELEGRAM

Members Audit Bureau of Circulation

331 Second Street, Elyria Ohio

The Lorain County Printing & Publishing Company, Publishers

J. F. BURKE, Editor. A. C. HUDNUTT, Manager

Published every evening, except Sunday. Entered as second-class matter at Elyria Postoffice, Act of 1879.

Daily—Two cents per copy. By carrier in City 12 cents per week, $6.00 per year in advance. By mail Daily outside of Elyria, within Lorain and adjoining counties, $3.00 per year, within the State of Ohio, $4.00; elsewhere $5.00.

New York Offices, A. E. Clayden, Representative 347 Fifth Ave.; Chicago Office, John W. Hunter, Representative 419 Marquette Bldg.

MONDAY, MAY 5, 1924.

SLOTHFUL IN GOVERNMENT

• One of the most discouraging things in life is the general apathy of a large part of the public concerning anything which does not have close and immediate connection with their particular business or occupation. A mere handful of the voters attend the elections when candidates are to be selected for even the most important offices. When any crying need is to be supplied, it is only the faithful few who will take the lead. Where any great wrong is to be overthrown, the masses must be aroused by some John Brown or Wendell Phillips, or some Harriet Beecher Stowe; and but for such heroic souls as these crying aloud, like John the Baptist crying in the wilderness, mankind would be overwhelmed while waiting for one another to take the lead. Either we are indifferent, or slothful, or cowardly, or wholly lacking in confidence.

We are wont to cry, "Oh! What's the Use?" "Of course, this ought to be done, or that ought to be prohibited—but what's the use? I can't do anything."

That spirit would never found a nation, build a city, break a fetter, drive out an evil, nor lead humanity forward a single step. It would have left the American colonies the subjects of King George. It would have left the black man in bondage. It would have left the open saloon a standing menace to the coming generations.

Yet, when the mass of mankind is finally aroused by the pleadings and sacrifices, and maybe by the martyrdoms of the alert and heroic few, it is the common man which must come to the rescue and put it over. When the conflict is on, he must fight the battles. When the issue is fairly joined, he most constitute the votes. When aroused, the common man seldom fails. If we could keep ourselves aroused we could avoid the necessity of fighting many battles. If we could forget our business affairs long enough in time of peace, to give some serious thought to public affairs, we could prevent many conflicts. The maxim, "In time of peace prepare for war," does not mean, necessarily, the men manufacturing guns and the accumulation of ammunition, but rather the thinking out and adopting of those policies of government which have a tendency to make ways impassable. And if it comes to pass assume such a strategic position, from the standpoint of right and justice, as to make victory assured.

If we are to have good government, we must pause long enough in the mad rush after the almighty dollar to give some thought to it.

—o—

TEAPOT DOME FACTS

The Senate oil investigation, from its very nature, has necessarily been very much involved. Diverting facts have come to light from day to day which have tended to destroy any sequence. In fact the investigation began months before it took on a scandalous nature and so excited the interest of the great American public.

Charles Merz, writing in the May Century summarizes the developments to date which relate to the "Teapot Dome" transaction. Three Presidents, impressed with the fact that battleships were turning more and more to oil, advocated or actually set aside oil reserves in Wyoming and California. Because these reserves were for the protection of the United States, to supply the battleships of our nation in time of war, they were entrusted to the Navy Department.

According to the facts brought out by the investigation, irrespective of the testimony of Roxie Stinson, Gaston B. Means and Al Jenning, which is nauseating to some, within three months after Harding's advent into the White House, the oil reserves were transferred from the Department of the Navy to the Department of the Interior and only a short time after the transfer, Secretary Fall violated his trust and disposed of them.

In return for exploitation by private companies the navy was to get a certain percentage of royalty oil. In the case of "Teapot Dome" the percentage was one barrel in sixteen. Mr. Doheny has authorized the statement that he expected to clear $100,000,000 from the Elk Hills proposition.

"That is," says Mr. Merz, "a private company takes out of Number 1, reserve oil that the navy might have had it if it had done its own drilling—oil enough to be worth the colossal sum of $100,000,000. —This, then, was what happened to these reserves, which three successive Presidents insisted should be set aside for the public wealth and the fueling of the fleet."

Everyone is familiar with the bribery charges connected with Senator Fall's leasing of the oil reserves. That was the scandal feature which first awakened the interest of the people.

All who attempt to camouflage Fall's incompetency—and corruption in office should read in the Congressional Record that both the Senate and the House has declared that two leases "were made in defiance of the settled policy of the Government, adhered to through three administrations," that they were "against the public interest."

Such is the bare story of the naval oil reserves. "Teapot Dome" in Wyoming is the smallest of the three reserves and there is danger of a misconception as it has come to be called the "Teapot Dome" affair.

POLITICAL JACK HORNER

YESTERDAYS IN OHIO

TODAY'S ANNIVERSARIES

1775—Benjamin Franklin returned to Philadelphia after an absence of more than ten years abroad.

1817—George W. Julian, vice-presidential nominee of the Free Democrat party in 1852, born at Centerville, Ind. Died at Irvington, Ind., in 1899.

1821—Napoleon Bonaparte died at St Helena Born at Ajaccio, Corsica, Aug. 15, 1769.

1824—A British expedition under Sir Archibald Campbell began hostilities against the Burmese.

1862—The forces of Maximilian were repulsed by the Mexicans at Fort Guadalupe, near Puebla.

1866—The eastern boundary of Nevada was extended one degree by act of Congress.

1894—Antwerp International Exhibition opened by the King of the Belgians.

1192—Lady Astor was given an enthusiastic reception at Danville, Va., her birthplace.

ONE YEAR AGO TODAY

Town of South Sula, in Asia Minor, reported destroyed by earthquake and fire.

Seven men entombed by explosion in a coal mine near Aguilar, Colorado.

TODAY'S ANNIVERSARIES

Cardinal Cesparri, Secretary of State to the Holy See born in Italy, 72 years ago today.

Don O. Shelton, president of the National Bible Institute, who says faith in Christ lags in colleges, born at Odessa, N. Y., 57 years ago today.

Dr. Thomas J. Kane, president of the University of North Dakota, born in Westfield, Iowa, 61 years ago today.

Joseph P. Tumulty, who was private secretary to President Wilson born at Jersey City, N. J., 45 years ago today.

James A. Gorman, former United States senator from New York born in New York City, 64 years ago today.

Willis C. Hawley, representative in Congress of the Oregon district, born in Benton county, Ore., 60 years ago today.

TODAY

Centenary of the birth of Robert W. Furnas, civil war soldier and governor of Nebraska.

Mexicans observe a national holiday today in celebration of the anniversary of their declaration of independence.

Today will witness the close of the political campaigns in Indiana and California, preliminary to the primaries tomorrow.

Delegates from numerous countries are expected in Minneapolis today for the annual convention of the International Kindergarten Union.

An international congress of philosophy is to be opened at Naples today to celebrate the seventh centenary of the founding of the University of Naples.

Senator B. K. Wheeler of Montana is to appear in court at Great Falls today to answer an indictment charging him with accepting money illegally for appearing before the Interior Department in land cases.

The League of Nations has invited a number of Governments to send representatives to a meeting of experts to be held at Geneva today to discuss an international agreement aiming at the suppression of unfair competition in international trade by the improper use of trademarks, and other such abuses.

Conventions Opening Today:

Boston—International Ladies' Garment Workers' Union.

St. Paul—National Congress of Mothers' Clubs.

Atlanta, Ga.—National Tuberculosis Association.

Cincinnati—Appalachian Logging Congress.

Chattanooga—Tennessee State Federation of Labor.

Des Moines—Iowa State Dental Society.

Norfolk, Va.—Virginia State Federation of Labor.

Paragould, Ark.—Arkansas State Federation of Labor.

Los Angeles—Knights of Columbus of California.

Bismarck, N. Dak.—North Dakota State Federation of Labor.

West Baden, Ind.—Indiana Gas Association.

San Antonio—Texas Retail Clothiers and Furnishers.

Asheville, N. C.—Southeastern Photographers' Association.

KOMICAL TELEGRAMS

By JIM ARMITAGE, Himself

THIS IS A GREAT COUNTRY—BUT Uncle Sam is not the most generous employer.

I DON'T REMEMBER THE Civil War very distinctly but when the "Boys in Blue" marched away—they no doubt told what they'd do for 'em when they came back.

NOW THE PRESIDENT vetoes a bill giving them an additional pension.

JUDGE GARY MAY NOT GO over so good in some circles—but none of his ex-employes are selling lead pencils.

"DON'T WANT TO INCREASE taxes" is the reason given. Suppose they brought the soldiers in the recent mix up—went to Europe for the ride.

AND THE MAIL CARRIERS haven't a Chinese chance to get a raise. The only ones in their family to get raised—are the children.

COURSE THE SOLDIERS IN the recent war got thirty dollars a month—they probably should should have saved a competence out of that.

AND THE PAPERS KEEP wondering why the reds are getting a foothold in America.

NOW THE SENATORS MAKE some nice speeches and all the parties make some nice promises—but you can get bedtime stories on the radio.

THE VETERANS OF THE Mexican war are turned down too—can't expect 'em to remember soldiers as long as that.

ALL THE CIVIL WAR VETerans draw fifty berries a month—they should oil own a Caddillac according to some of the congressmen.

IT LOOKS AS THOUGH there'll have to be a lot of flag waving if another war happens along.

COURSE YOU HAVE TO GIVE the President credit for making the move on the eve of an election—but it looks as though there's more tax payers than there are soldiers.

HE STAKES HIS POLITICAL future on the result. Some of those boy's future—is a bitter past.

NOW DON'T GET ME WRONG—THIS IS THE LAND OF OPPORTUNITY, but there seems to be a lot of room for improvement.

ENGLAND CLAIMS WE'RE dollar chasers—and for once it begins to look as though England has some grounds for thinking as she does.

IF YOU WANT TO FIGHT—join the army. If you want to get rich—you've got as much chance in the Salvation Army.

ABE MARTIN

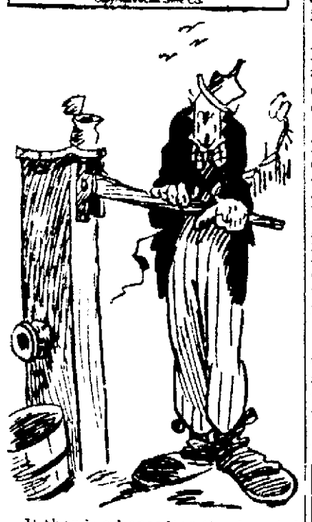

If ther is a hereafter ther's goin' t' be a whole lot o' people too tired t' enjoy it. We don't believe anything tore out faster after th' war than Liberty.

10 Years Ago

THE CITY COUNCIL DECIDed to purchase an American flag to be hung in the council chamber over the president's desk.

A NEW TRAFFIC ORDINance was passed by the council as an emergency measure, and 1,000 copies were ordered distributed.

FOUR SMALL BOYS INVADed the pigeon cote of Juvenile Judge H. C. Wilcox and stole his carrier pigeons. They were caught and returned the pigeons after being lectured by the judge.

THE MEMBERS OF THE NEW Progressive party held a banquet at the Y. M. C. A. and were addressed by D. W. Williams, candidate for lieutenant governor.

THE SENIOR CLASS OF THE high school, under the direction of Prof. F. S. Sherman, of Oberlin were preparing to present Shakespeare's "Twelfth Night."

ARRANGEMENTS WERE BEing made for the observance of Memorial Day. The Sons of Veterans were to give a silk flag for the school having the largest pro rata number of scholars in line.

One scientist has figured out that the physical strength of the average woman, in comparison with her weight, is less than two-thirds that of the average man.

REAL ESTATE

SEE OUR LISTINGS

S. J. GEORGE, TAYLOR & CO.

L. C. Bank Elyria

TIMELY VIEWS ON WORLD TOPICS

BROAD SCHOLARSHIP, NOT TRAINING OF SPECIALISTS SHOULD BE AIM OF COLLEGES.'

The function of the American college is not to produce mere specialists, in the opinion of Dean Herbert E. Hawkes of Columbia College; broad scholarship should be the aim.

HERBERT HAWKES

"There is every indication that a new tendency is gathering force in those colleges, both for men and women, where questions of education receive serious attention,' says Dean Hawkes. 'In the days of Pascal and Laplace it was possible for an in dividual to be profound scholar in a wide field. The sciences of astronomy, physics, chemistry, mathematics geology and biology were not so highly developed that it was impossible for one man to know all that any one knew about three or four of them and to have a fair knowledge of the others.

"But the eighteenth and nineteenth centuries witnessed a wide extension in every field of knowledge, so that it has become impossible to acquire thorough scholarship in several fields. Furthermore, these fields themselves have become so enlarged that a man is a geometer, or organic chemist, or a paleontologist, rather than a mathematician, a chemist or a geologist. With this intensification of specialization it was inevitable that our entire system of higher education should feel the influence of the tendency

The Breeding of Specialists

"As the major departments in our colleges developed, the main excuse for their existence was naturally assumed to be the breeding of specialists. The teachers themselves were specialists, usually trained in the German mode, and any other object of collegiate education seemed to them entirely unworthy. To present a survey course which aimed to give a wide rather than a deep view of a large field of scholarship was felt to encourage shallow superficiality.

"One can see clearly enough that scholarship could not have progressed to the point that it has reached if the general consensus of scholars of the nineteenth century had not chosen depth at the expense of breadth. But to assume that such a program should dominate the administration and teaching of our colleges at the present time neglects half of the problem, namely, the human half.

Specialists Not Well Educated.

"The man is not well educated who is merely a specialist in one narrow field. Such minds are certainly very useful and with human nature as it is we are not likely of persons of this type. But it is ever to be without a large number not the exclusive or the main function of the college to provide them.

"It may be that the production and employment of this type of scholar will become one of the functions of the industrial research laboratories and of the endowed foundations, but not the college The college should perform a broader service. It should, to be sure, give its students a start in the various branches of scholarship, and that with such an impulse as to carry them as far as they may wish to go in the direction of specialization.

"But it should do much more. The college should show the place that each subject occupies in its relation to other domains. It should indicate the fruit that each field of intellectual endeavor has contributed to the progress of civilization. It should explain events, discoveries and ideas in terms not only of their origin but of their relations and values."

THE WAY OF THE WORLD

By GROVE PATTERSON

Said an ancient philosopher: "There is a rank of mind as well as birth." He might have said that indeed the only true rank is the rank of mind We are neither to be praised nor condemned for whatever rank or place in the community our birth gives us. Only flatterers and imitators, snobs and climbers will list you high because your father is king or president, or multi--millionaire. You do not fool thinkers by any rank which is yours only by accident. Mind rank makes you somebody. And, what is very important, mind rank is the only real rank that you can reach by your own efforts.

* * *

A St Paul woman waited until she was 96 to make good on a girlhood dream. She always wanted to fly over the hills and valleys of her homeland. At ninety-six she takes a ride in an airplane and her childhood wish is granted. It has been said often in this column that the first preparation for success is to have a definite aim, a plain purpose. This courageous woman of ninety-six furnishes an example of the workings of purpose. When she began to want to fly, she could see no way to do it except by a miracle came. Many of up want to do things that to faint-heatred ones seem impossible. Don't be too sure about what is impossible. The thing that seems today a miracle may be a commonplace before you are done with life.

* * *

The writer, at Atlantic City the other night, listened to Gifford Pinchot. Pinchot is governor of Pensylvania and the greatest authority in the world on the conservation of the nations resources. He has been defeated as a candidate for delegate to a national convention. The contest is not one in which this writer is interested. But something that Pinchot said is worth thinking about. He said: "I have learned by this defeat exactly how big my job is and exactly what I have to do. I shall now proceed to do it."

That is the right attitude for all of us in defeat. Our defeats should be our greatest teachers. Defeats should never sour or embitter or discourage or frighten Defeats should teach us our JOBS.

* * *

Take note of Panko Sokolowski, of Newark, N. J. He has been washing windows for a long time. A few days ago he bought a one hundred thousand dollar apartment house. But he is still washing windows. He has time to work and he wants to work. He would rather work than do anything else. That is why he is able to buy apartment buildings. And that is why he is a happy man.

POEMS THAT LIVE

"WHERE RUNS THE RIVER?"

Where runs the river? Who can say
Who hath not followed all the way
By alders green and sedges gray
And blossoms blue?

Where runs the river? Hill and wood
Curve round to hem the eager flood;
It cannot straighten as it would
Its path pursue.

Yet this we know: O'er whatso plains
Or rocks or waterfalls it strains,
At last the Vast the stream attains;
And I, and you.

—Francis William Bourdillon.

Good Until May 10

This Coupon is Worth 25c on every $1.50 worth of dry cleaning

Phone 2453

UNITED DRY CLEANING CO.

Try an ad in the Chronicle-Telegram want columns.

WHO'S WHO IN THE DAY'S NEWS

PHILIP SNOWDEN

Another interesting chapter in the story of Great Britain's peaceful political revolution was written the other day when Philip Snowden, socialist chancellor of the exchequer, presented the first Labor budget to parliament.

PHILIP SNOWDEN

The Budget, among other things, abolishes, Aug. 1, tariff duties imposed as war measures by Reginald McKenna when he was chancellor of the exchequer in the last Liberal government. The corporation profits tax is also abolished.

Snowden's friends will tell you it was only natural that he should be the man to help make this bit of British history. He has lived with socialism and figures all his life. In his first twelve years in parliament 1906 to 1918, his speeches in the budget debates were called classics. They were keenly critical but constructive.

Figures always have been a passion with him since boyhood. His father was a journeyman weaver, deeply religious. Philip started on his statistical career when he was successful in a civil service examination and landed a position in the customs department. Then a bicycle accident disabled his customs post.

He gave up most of his time to reading and writing. Letters sent the press drew attention to him. Later, recovered though crippled, he became a speaker and a diligent worker in the I. L. P., the proncipal socialist body connected with the labor party.

His friends tell how he was then rated a better speaker than Ramsay MacDonald, now prime minister.

His frank utterances caused him to be politically ostracised during the war but he continued to express his views in various papers though barred from speaking in the House of Commons.

Make-up is said to be responsible for the noticeable fact that women are losing the habit of kissing one another when they meet.

STEAMSHIP AGENCY

And Foreign Exchange. For rates and reservations, see

MATHIAS RAIDL

110 West River St.

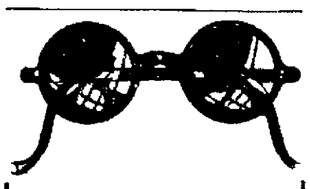

SERVICE

is paramount with us. Every detail of our profession is given the attention and knowledge of our experience. We are modern from the word go.

Willis

The Broad St. Optometrist and Optician.

Opposite The Grand Theatre Murbach Block

The Little Forager Says—

"Wednesday morning I will have a little treat for you. It is something very useful and I know you will enjoy getting it. The only condition is that you must come to the store between the hours of 10 and 12:30.

"You can get bananas 3 lbs. for 25c all day Tuesday.

"I was just looking at the dry cured hickory smoked bacon and hams that were smoked last Friday—

You will enjoy the difference.

"If it's leaf lettuce head lettuce, spinach, oranges, celery, white onions, oranges, apples, pineapples, etc., you will find a plentiful supply at this store."

Sunkist Oranges, doz.	38c	1-2 bu. basket Apples	60c	No. 10 pail Lard	$1.40
10 lbs. cane Sugar	84c	5 lb. sack Pastry Flour	23c	Campbells Tomato Soup	10c
10 bars Rub-No-More	49c	2 cans Peas	35c	Wieners, home Made, lb	20c
Bread Loaf	9c	Rib Boiling Beef, lb.	10c	3 rolls toilet Paper	25c
		No. 5 pail Lard	75c		

A BIGGER STORE FULL OF GOOD THINGS TO EAT

HOLCOMB'S

336-338 Broad St. We Deliver Phone 2391

CALLS UNITED ACTION BY ALL M. E. CHURCHES

SPRINGFIELD, Mass., May 5.—United action by all the branches of the Methodist church looking toward universal peace was asked by president Wm. B. McCutcheon of Queens College, Melbourne, Australia, addressing the Methodist Episcopal conference here today. He said the Methodist Episcopal church, the Methodist church, South and the English church should unite in a declaration against war.

Bishop Homer B. Stuntz, of Omaha, requested that he be placed on the retired list. He is a veteran bishop of the church and now in poor health. The conference arose while Bishop T. S. Henderson, offered prayer for his recovery.

LORAIN NEWS

LORAIN PLANS CRIME DRIVE MANY ARRESTS

LORAIN, May 5.—All boys and immature youths caught driving trucks or automobiles are to be arrested according to Safety Director Colbert. This move is made to assist in traffic regulation, and to eliminate as far as possible accidents.

A Lipp, manager of the Bersch store reports a shipment of goods were stolen from the rear of their store some time Saturday night.

Tom Salkowick E. 30th street, reports that a negress named Anna Lawrence got into his room and stole two gold watches a chain and two rings valued at $134. She has been arrested and is being held.

E. Libberman W. 13th street reports some one broke into his tailor sop and stole five suits of clothes.

Two men are being held on charges of cutting to wound and one man for shooting to wound. Omerito Fiegoso and Dominic Herressa, two Mexicans got into an argument and pulled their knives in an attempt to carve each other up. Jose Campos, a Spaniard went into a pool room at 1624 E. 28th street and started to shoot up the place in true Wild West style.

Safety Director Colbert announced that he will start another clean up by the police at once in an effort to stop bootlegging, and drive out suspicious characters.

The booze squad arrested C. B. Williams, on a charge of illegal possession of liquor. He was fined $100 and costs.

ST. NICHOLAS, KROHNS EASILY LORAIN WINNERS

LORAIN, May 5.—The Krohns had a walk-away yesterday in their ball game with the Red Men of Cleveland, taking the game by a score of 18 to 6. Heavy hitting by the Krohns was a feature of the game.

The St. Nicholas team shut out the Church of the Nativity team by a score of 4 to 0. St. Nicholas played errorless ball, and look much stronger than they did last year.

THREE AUTO MISHAPS

LORAIN, May 5.—Three minor auto accidents took place yesterday. D. H. Langel, of Cleveland, had his auto parked at the side of Broadway when some one came along and ran into it damaging it considerably.

Rev. Awssex, Cleveland, had his machine wrecked in a collision at the corner of Broadway and 10th street. Five people in the car escaped unhurt. Thomas Bathwick, 2164 E. 30th street, in trying to avoid a collision at the corner of E. 30th and 28th street ran into the curb smashing three wheels of his car.

COUNCIL TO MEET

LORAIN, May 5.—The council will meet tonight and will clean up a lot of loose legislation. They will discuss additions to the breakwater, retaining walls wading pools, street and sewer ordinances and a lot of other miscellaneous business.

NUMBER ONE

Continued from Page 1

it would be able to repay if the country were industrially prosperous, but which it will not be able to pay in a century under present conditions."

Haitians Idealists

The Haitians, according to Lady Dorothy, are idealists and dreamers. They write beautiful poetry and produce sculpture that has real artistic merit. Their music is the most infectious in the world

"I went to one of the native ceremonies one night," Lady Dorothy said, "and it was all I could do to keep from jumping up and dancing with the natives, who were leaping around in their bare feet on beds of glowing embers. As a matter of fact the man accompanied me, a Frenchman who had spent years in the island, forgot himself and the first I knew he was dancing about as joyously as any of the natives. The difference was that he had shoes on and the embers were not scorching his feet as they were those of the natives."

The barbarous ceremonies that once were practiced in Haiti have largely disappeared. Lady Dorothy said. Voodooism has been stamped out, largely by the American marines.

Detroit is said to have more [illegible] real estate dealers than [illegible] other city in the United [illegible]

BOSS BRENNAN BELIEVES IN LETTING PEOPLE RULE—UNDER COMPETENT ADVICE

CHICAGO, May 5.—He is stout and heavy, but not all. A magnificent double chin falls upon his collar. Above it is a wide, humorous mouth. He has capitalized that double chin and that smiling mouth. They give him the appearance of an easy-going soul; and so he plays the role of an easy boss. But above the mouth are two keen eyes, shaded by thick black brows; and behind the eyes is ont of the most astute political brains in America, say those who know him best.

He is George E. Brennan, Democratic boss of Chicago and, therefore, of Illinois. He made William E. Dever mayor of Chicago. He now is preparing to make Norman L. Jones governor of Illinois. And he may also make the next President of the United States.

For he is today the strongest organization leader in the Democratic party. A month ago there was a triumvirate, Brennan, Charles F. Murphy of New York, and Tom Taggart of Indiana. Now Murphy is dead and Brennan leads alone.

Holds No Office.

Mr. Brennan holds no office. He is not even an officer of the Democratic party. He is not on the National committee, nor the state central committee. But from his corner office he directs campaigns and wins victories; and to that office, all day long, flows a stream of officeholders and politicians to receive advice—never to take orders.

The story of George Brennan's rise to power is truly American in flavor. He was born in Braidwood, Ill., 58 years ago, and there he worked as a boy as coal-breaker and later as coal-miner. While engaged in the mines he was the victim of an accident which necessitated the amputation of one foot. He became a school teacher, and began taking an interests in politics. He came to Chicago in 1897 and enlisted as a henchman of Roger Sullivan.

He is said to have been the only man in the Sullivan entourage who dared say "No" to the big boss. When Sullivan died, four years ago, Brennan was his uncontested successor. Brennan is a conciliator. When the factions start fighting, Brennan introduces a funny story that sets everyone laughing; and having restored good humor, Brennan gives sage advice, and it is accepted and followed. Brennan, taking command in 1920, concentrated on Chicago. He ironed out party differences, and united his following.

In 1921, Brennan led his Democrats into a fusion with the anti-Thompson Republicans and beat Thompson. In 1922, Brennan, with increased prestige, put over most of his ticket in Cook county. Last year he took advantage of the Republican split and obtained Mayor Dever's election.

George E. Brennan.

Has No Use for McAdoo.

It has been said of Brennan that he believes in letting the people rule—under competent advice.

He isn't supporting anybody for the Democratic nomination yet.

But he has no use for William Gibbs McAdoo. He fought in the San Francisco convention of 1920, and he is fighting him today. Toward most of the other Democratic possibilities Mr. Brennan is inclined to be friendly. He speaks well of John W. Davis, of Senator Carter Glass, of Gov. Al Smith. He has added a few complications to the Democratic convention by suggesting that John Barton Payne is an Illinois citizen for whom the country should be glad to vote, if he were the party's choice

FINAL INSTRUCTION GIVEN TO "DELEGATES"

OBERLIN, May 5.—Final instructions were given to the eight hundred and fifty delegates to the Oberlin Mock National Republican convention which begins one week from today, at a meeting held in Finney chapel this noon.

The convention, which is to be held in a huge tent on the campus, seating more than three thousand people including the delegates, will last for two nights, beginning at 5:45 Monday evening, May 12. The first feature on the program will consist of a parade of the delegates which will contain floats and the various state and territorial delegates in special costumes.

Inside the tent Monday night the temporary and permanent organization will take place. The address of welcome in which the keys of the city are turned over to the delegates will be delivered by Rev. Joel B. Hayden, '09, of Cleveland. The keynote speech of the convention will be given after the effecting of the temporary organization, by the temporary chairman, who will be Senator J. F. Burke, of Elyria, a candidate for governor of Ohio at the coming state convention.

Then will come the permanent organization of the convention with Carmi A. Thompson, former candidate for governor of Ohio and former secretary to President Taft, as permanent chairman.

Nomination speakers for the five candidates will be given by ten Oberlin students. President Coolidge will be presented by Norman C. Smith, '25, and Dorothy H. Brown, LaFollette, will be nominated and seconded by Norman Shaw, '26 and Norman Studer, '25; Robert Bossinger, '24, and Richard Mickey, '24, will place the name of Senator Borah before the convention. Hiram Johnson will be named by Ray Gibson, '24, and Sidney Bunker, '25. Governor Gifford Pinchot will be supported by Clayton Reimer, '24, and Anita Ruby. Each delegation will have the right to present a favored candidate at this time.

Tuesday evening will be given up to the balloting for nominees. In past conventions it has taken several ballots to nominate the candidate as it is likely that this will be the case today.

Probably the two strongest candidates on the campus at present are Coolidge and Pinchot. Borah is gaining adherents daily, however, and stands well toward the front. It is impossible to say which is the stronger of LaFollette and Johnson. While Coolidge has the largest number of adherents now, the nomination of a progressive candidate seems almost certain in view of the fact that all speakers in favor of candidates hav epresented the issues as being between the conservatives and progressives. Therefore, uniting of the progressives at the convention to defeat the president seems more than probable. In this case no doubt either Pinchot or Borah will receive the nomination.

Tickets for the convention go on sale tomorrow. Everyone is welcomed to attend.

An English duchess, it is reported, has sold her pearls to enable some London working girls to keep up their club.

THOMAS ROACH, 77, EATON PIONEER, DIES

NORTH EATON, May 5.—Thomas Roach, 77, died at his home on the Durkeville road Saturday evening. The deceased came here from England when but a boy and has lived here for the past sixty years. He is survived by a daughter, Mrs. Elizabeth Straight, a granddaughter, and a sister in Kansas.

Funeral services will be held Wednesday afternoon at 1:30 at his late home conducted by Rev. Eicher. Burial at Butternut Ridge cemetery.

WORLD FLIER IS STILL MISSING

CORDOVA, Alaska, May 5.—As his three flying companions prepared at Atka island for the next jump in the United States army round the world flight, Major Frederick L. Martin, commander of the expedition and his mechanic Staff Sergeant Alva Harvey remained unaccounted for.

SHOPPING NEWS

Day's Hardware Closes Successful B. P. S. Paint and Varnish Demonstration

Hubert Day & Sons proprietors of Day's Hardware closed Saturday one of the most successful demonstrations of B. P. S. paints and varnishes ever held in this city, according to Mr. Day's statement. "All day Saturday a steady stream of people visited this store interested in this paint which for 30 years has lived up to its trade mark B. P. S., Best Paint Sold. A. C. Carpenter in 1894 first introduced this paint to the Elyria public and hundreds of satisfied customers have used nothing else since. Mr. Tryon of the Patterson-Sargent Co., makers of B. P. S. products says that Day's Hardware is one of the best informed paint stores in this part of the country and more people are using B. P. S. products because they always find they give satisfaction. Saturday every customer received a sample can of B. P. S. paint or varnish and fifteen fine prizes were given away absolutely free," concluded Mr. Day.

LORAIN POPULATION PLACED AT 45,000

LORAIN, May 5.—The new city directory was distributed today. It has approximately 3,000 names, which would indicate a population of about 45,000.

DISCHARGES COMMITTEE

WASHINGTON, May 5.—Operating for the first time under the new insurgent rules, the House of Representatives this afternoon discharged its committee on interstate commerce from further consideration of the Barkley bill to abolish the United States railroad labor board.

BULLETINS

WHEELING, W. Va., May 5.—This morning the toll of bodies recovered from mine still stood at 115, wth the search continuing unabated. That the death toll may reach 120 is possible. Funeral services for 20 victims were held today.

NEW YORK, May 5.—Declaring that speculative conditions in Wall street exert too much influence on the country as a whole, Judge E. H. Gary, chairman of the United States Steel Corporation today sharply criticised that methods of professional and pool operators in the stock market.

WASHINGTON, May 5.—Cool summer automobile rides and comfort under awnings and tents in spite of a blazing sun is secured thru a discovery at the United States Bureau of Standards as to the use of aluminum paint it was announced today. Fifty per cent less heat from the sun will get through the top of an automobile if it is painted with aluminum preparation.

NEW YORK, May 5.—Legal tender is coming out in colors—a distinctive color for each class of currency—according to an announcement today in the American banker." The treasury seal, the denominational figure and the serial number will be printed blue on silver certificates, red on U. S. notes; green on federal reserve notes, brown on national bank notes and yellow on gold certificates.

ORIGINAL "BOBBED HAIR BANDIT" IN NET, POLICE SAY

Celia Cooney.

Trailed by means of a letter in which they asked for funds to bury their baby, born in their flight, Mrs. Celia Cooney and her husband met police with pistols but surrendered spiritlessly when apprehended in Jacksonville, Fla. She confessed, police say, that she is the original "bobbed-haired bandit" who terrorized storekeepers and taunted officers for weeks. They were discussing suicide, they said, when police knocked on the door of their room. A number of other women had been accused of being the "bobbed-hair bandit.

ASK DOW-AIKEN TAX DECISION

COLUMBUS, May 5.—A test case to determine the question of constitutionality of the Dow-Aiken tax act, by virtue of which vendors of intoxicating liquors may be fined $1,000 as a tax and assessed $200 as penalty, was filed today in the state supreme court. A petition in error was filed in the case of George Isaac, Bryan, versus H. C. Miller, auditor of Williams county.

Isaac was arrested for selling liquor. He pleaded guilty and paid a fine. He was then assesed the $1,000 tax, under the Dow-Aiken law. A penalty of $200 also was levied because of failure on the part of Isaac to pay the original tax. Isaac applied for an injunction to restrain the county auditor from collecting the tax, claiming that the Dow-Aiken act has been repealed by the enactment of the prohibition amendment and susequent dry statutes.

The Williams county courts declined to issue an injunction.

News Notes From Movie Land

There are various ways of "breaking into" the movies, but the way Antonio Moreno got his first job is unique. In 1912, in the New York Rex Studios a big "superfeature" was being filmed with a big mob scene as the climax. A man with a deep, detonating voice was needed to lead the mob and Antonio applied for the job. His voice won the decision. Moreno is being co-starred with Agnes Ayres in Sam Wood's "Bluff," a Paramount picture.

Birds, beasts and fishes of all kinds pretty nearly have been used in moving pictures but Jack White, producer of Mermaid Comedies, had never seen a trained frog on the screen. So, naturally, he decided to put them there. He was eminently successful, but the ones he finally used were made of rubber, leather and tiny springs. They do look real and hop about in the most realistic manner.

Dante's "Inferno" will soon be released in a new version by William Fox. It has been filmed at the Fox west coast studio!

State Briefs

COLUMBUS, May 5.—A girl who gave the name of Matilda Hexter, was in a hospital here today recovering, it was stated, from the effects of swallowing poison. Police were searching for a man who Patrolman Womeldorf said, aided the girl in an attempt at suicide.

COLUMBUS, May 5.—Clues to the identity of the person or persons who rubbed liquid lye into the face of two-year-old Harold Colman, resulting in probable disfiguration for for life, were sought today by police, and Mr. and Mrs. William Coleman, the child's parents. Spite against the parents is believed to have been the motive.

CLEVELAND, May 5.—Speakers of note and leaders in the business world of the United States are among those scheduled to address the Chamber of Commerce of the United States which opens its annual convention here tomorrow.

CLEVELAND, May 5.—A reward of $6000 for the arrest and conviction of those guilty of bombing the automobile of William O'Brien, prominent labor leader, causing the death of Joseph Nestor, business agent of the sheet metal workers union, and the serious injury of O'Brien, had been posted by Cleveland labor unions today, as members of the Cleveland force redoubled their efforts to find the guilty.

COLUMBUS, May 5.—A call for a meeting of the Republican State Central committee here at 2 p. m. Tuesday was sent out today by Chairman Charles W. Montgomery. The announced purpose of the meeting is "to consider party activities for the coming weeks."

WONT FURNISH PLANES TO CUBAN GOVERNMENT

WASHINGTON, May 5.—The ten airplanes which the Cuban government desired to buy from the United States to aid in crushing the revolution in Santa Clara province will not be furnished, it was learned authoritatively here today.

SUSTAINS $200 FINE

WASHINGTON, May 5.—A fine of $200 for contempt of court entered when Blaine Elkins, West Virginia millionaire failed to pay his first wife $500 a month for the support of his infant son by his first marriage to Mrs. Mary Kenna Elkins, was sustained by the district court of appeals here today.

ORDER ARRESTS BOND STEALERS

WASHINGTON, May 5.—Bench warrants for the arrest of Jules W. (Nicky) Arnstein and Isadore (Nick) Cohn, convicted of bringing stolen bonds into the District of Columbia, were issued here today on order of Justice Hitz in district supreme court.

The order for their arrest follows the supreme courts denial of their appeals. Both are said to be in New York.

3 SPEEDERS DIE IN CRASH

NEW YORK, May 5.—Two unidentified women and a man were killed and another man seriously injured when a touring car going at a terrific speed crashed into a tree on Riverside drive early today. The injured man is believed to be Alphonse Marcmux, 35, of Riverdale, N. Y. Police say he was driving the car without the owners permission. He is a prisoner in the hospital.

Read Chronicle-Telegram Ads.

NOTICE!

GILBERT REALTY CO., FORMERLY LOCATED AT 23 REDINGTON BLOCK, IS NOW LOCATED 214 ELYRIA SAVINGS & TRUST CO. BLDG. COME IN AN SEE US IF LOOKING FOR FARMS OR CITY PROPERTY

NO HOKUS-POKUS ABOUT THAT NIGHT IN HONG KONG

We sure had one Saturday night—of course we sold out—many thanks for the response to our efforts. Yes Ford Loomis and many others without a frown, were here. Want to thank my crew—they sure put over team-work. For the benefit of the faithful who arrived too late, to participate in the festivities "We Will Repeat" the celebration on Saturday next and we will have enough to go around.

LITTLE JOE

P. S.

When these two little boys, cousins and pals, grow up they will be kings. Providing democracy does not capture the Balkans, Peter son of King Alexander, will one day sit upon the throne of Jugo-Slavia, the king of the Serbs, Croats and Slovenes, and Michael will inherit the rulership of Roumania. He is the son of the crown prince, Carol. Both are grandsons of King Ferdinand and Queen Marie of Roumania.

Queen Marie of Jugo-Slavia, seated, with Crown Prince Peter, and Crown Princess Cecilia of Roumania, standing, with Prince Michael.

FARM FOR SALE

125 acre farm in Medina county, near Litchfield, known as the Hurd farm; eight room house, bank barn; well fenced, good soil; now vacant. This is a real bargain.

W E. PATTON

Phone 2402 Office 331 3rd Street

Yellow Cab

YELLOW CABS ARE EQUIPPED WITH METERS

This system is recognized in all the cities as the only fair way of charging for rides. Why should the short distance rider help pay for the other fellow's ride?

Ride in a Yellow Cab and pay for just what service you receive. No more—no less.

Phone 2345

Yellow Cab Co.

LEADER SHOE STORE

BANG! Down Goes the Price

The footwear we have put on the bargain table sure makes some noise—They are wonderful values, sizes for every one, and such a variety of styles you are sure to find something to please you at our sale price in oxfords and pumps.

Sale Price ..... **$2.85** Don't wait they are going fast

LEADER SHOE STORE

GEO. HILL, Prop.

Corner East Ave. and Broad Street—up Stairs

RACHMANINOFF with STOKOWSKI and The Philadelphia Orch.

Hear them together, in the composer-pianist's great concerto, on the newest three Victor Red Seal Records, Double-faced, 12 inch. All the beauty that is Rachmaninoff, strung together in artistic fashion, with the surge and sweep of one of the world's greatest orchestras behind, under the baton of another master. Leopold Stokowski.

Victor Records

Nos. 8064, 8065, 8066

This Is National Music Week—Celebrate it by selecting the instrument you have wanted so long

Day's Music Store

New Victor Records, Once a Week, Every Week—Friday

PIN PENETRATED EYE

ST. CLAIRESVILLE, O., May 5—Grace McFarland, 14, has recently undergone an operation for the removal of her left eye, the result of a safety pin not living up to its name and penetrating the eyeball. The girl was unfastening the safety pin which was hooked into a piece of elastic she was using as a garter when the pin came open and flew, hitting her in the eye. The sight was destroyed and the brain reflected. In order to save the other eye, removal of the injured one was decided upon by Dr. B. B. Giffen.

SACRED MUSIC WEEK

COLUMBUS, O., May 5.—Church choirs, numbering several thousand voices throughout the states of Ohio, Indiana, Illinois and Michigan are preparing for sacred music week at Winona Lake, Indiana, to be held August 16-21 when for the first time church choirs of various sizes will be brought into competition for prizes somewhat after the manner of an eisteddfod. Prizes aggregating close to $1000 in money, with many additional honors will be awarded.

STARTS CHARCOAL PITS

LOGAN, O., May 5.—Much interest is shown by the people of this part of the state in the charcoal pits now being operated at Webb Summit by J. C. Newland, experienced in the work. The pits are the first to be started in Hocking County in years, although such plants were not uncommon in other days.

INDICTS OWN TENANT

OTTAWA, O., May 5.—Julius S. Ogan, prosecuting attorney, was forced recently to present evidence tending to show the operation of a still on a farm which he himself owned. His two tenants, who occupied the farm, were indicted for manufacturing distilled liquors.

PLAN TRIO COUNTY SCOUTS.

ATHENS, O., May 5.—Civic organizations here are supporting a movement to have Athens county join with Washington, Monroe and Noble counties in having a joint boy scout executive and a common scout camp at Marietta the coming summer. A summer camp for Athens county boys and girls in farm bureau club work is also being sponsored.

PROBE GREEKS KILLING.

MARTINS FERRY, O., May 5.—Mystery surrounds the death of Louis Komans, 22, a Greek who was shot during a celebration of the Greek Easter. Komas was killed while on the street with several countrymen. Three men have been placed in custody despite their claims that the shooting was accidental.

DANCING

Every Friday Evening

Ruggle's Beach

Music by

Harmony Kings of Sandusky

Your Next Move---Call

Phone 2117

Checker Cab Co.

Service that is Safe, Courteous, Economical, Comfortable and Efficient. Every driver is well trained and competent. Cars stand at O'Donnell's Cigar Store. Hail one on the street or phone 2117. The cost is less than driving your own car.

We Answer All Calls Promptly DAY and NIGHT

CHECKER CAB CO.

W. L. Williams, Prop.

Phone 2117 Phone 2117

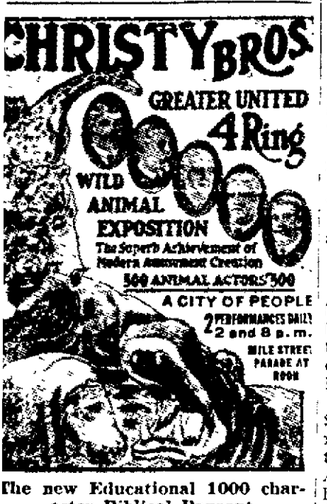

The new Educational 1000 character Biblical Pageant

"Daniel in the Lion's Den"

"Noah and the Ark"

"Rock of Ages"

"The Holy City"

A MOST INTERESTING HIGH CLASS MUSICAL FESTIVAL

Special Ticket Wagon will be located down town show day for the sale of Tickets in Advance.

AMHERST

By MISS LUCY HORN

Joseph Botwick, 31, Found Dead In Bed

AMHERST, May 5.—Joseph Botwick, age 39 years was found dead in bed at the home of Alec Botoss, South Amherst, Sunday. Funeral rites were held at 10 o'clock today, burial in Evergreen cemetery South Amherst. He was employed at the Ohio Cut Stone and leaves a wife and daughter in Europe.

Special Services For I. O. O. F. and Rebekahs

AMHERST, May 5.—On Sunday morning at 9.15 at the Sunday school session of the St. Peters church, the several classes took part in a missionary play entitled "Colorblind" in three acts. It showed how all nations are to be won to the Christ. At the 10 30 service the local chapter of Odd Fellows and the Rebekahs atended in a body. Rev. E. J. Soell spoke on the subject, "The Three Colden Links of Odd Fellowship." He is quoted as follows: "Friendship, Truth, Love, the three golden links of Odd Fellowship, only these mean something when put to increase the expression of practiced life. The links ought to be locked in the hearts of every one belonging to the order. The second link needs to be locked with loyalty to the government. The third link of the chain if it should mean anything in practiced life should be locked in friendship and loyalty to the Christ.

Catholic School Lays Cornerstone May 18th

AMHERST, May 5.—The St. Josephs Catholic church will lay the corner stone of their new school building on May 18th. The same day a large class numbering close to a hundred will be confirmed. Bishop Schrembs of Cleveland will attend.

Mrs. Rosa Doslvich, 24 Dies at Whiskeyville

AMHERST, May 5.—Mrs. Rosa Doslvich of Whiskeyville died at her home Sunday morning at 4 o'clock at the age of 24 years. She is survived by her husband and two small children and father and mother, Mr. and Mrs. N. A. Neknick. Funeral rites will be held from a Catholic church in Lorain Tuesday morning. Burial in Calvary cemetery.

HOLD MOESE RITES

AMHERST, May 5.—The Edward Moese funeral rites were conducted from the Zilch funeral parlors Sunday afternoon. Many old acquaintances assembled to pay their last respects. The pall bearers were George and Crist Schibley, George Lephardt, William Schmitkons, Louis Hanchett and George Hollstein. Selections were sung by the Stone church male quartette and Rev. W. A. Tabbert, pastor officiated. Interment was made in Crown Hill cemetery.

SURPRISED ON BIRTHDAY

AMHERST, May 5.—A birthday surprise was tendered Mrs. J. W. Nabakowsky, Elyria Avenue by the members of hte family and intimate friends at her home Sunday in honor of her 61st anniversray. The guests were Mr. and Mrs. Gus Nabakowsky, Mr. and Mrs. Bernard Strauss, Mrs. Gringle, Emma Nabakowsky, William Cahl all of Amherst, Mr. and Mrs. William Stricker and family of Oberlin, Frederick Schnack, Mr. and Mrs. John Nabakowsky and family all of Brownhelm, Mr. and Mrs. Fred Nabakowsky, Lorain, Mr. and Mrs. Sam Jagush of Elyria. The time was pleasantly spent in games and a social time. A delicious birthday dinner was served in the dining room. The table was prettily decorated in cut flowers and the usual ornamented birthday cake adorned the table. The honored one was presented with a purse of money.

ADDRESS POSTPONED

AMHERST, May 5.—Steven Habouch spoke before a small audience Sunday afternoon at the St. Peters church. His address with moving pictures scheduled for Wednesday evening has been cancelled at this time. Possibilities are he will return later in the year. His lecture is on the Lyceum course and is very fine. He feels at this time the Amherst people are not quite ready to hear this splendid address.

HOSPITAL NOTES

AMHERST, May 5.—Mrs. J. D. Kaser and baby were removed to their home on Cleveland avenue from the Hospital Sunday.

Mrs. Cora Zilch R. D. 1 was admitted to the hospital.

Mrs. John Slack of Birmingham was admitted to the hospital.

Mrs. David Anthony underwent an operation yesterday.

AMHERST BRIEFS ....

AMHERST, May 5.—Mrs. Albert Kreegr of James street will be hostess on Thursday afternoon to the Ladies Society of the Lutheran church at the church parlors.

George E. Fisher of the Anti-Saloon League was present at the morning service of the Congregational-Methodists church Sunday. A large number attended and heard the splendid address. On Sunday evening Rev. Smith of Norwalk gave an illustrated lecture with a fine turnout present.

The M. E. Society will hold a regular meeting at the church parlors Wednesday afternoon. All are cordially invited.

A missionary tea will be held at the home of Miss Blanche Jenne Friday afternoon This will be guest day, each member to bring two guests.

A regular meeting of the Pythian Sisters will meet at their hall on Tuesday night.

Mrs. Otto Knoble of Henrietta will netertain the Needlecraft Club at her home on Thursday afternoon.

CELEBRATES BIRTHDAY

AMHERST, May 5.—Miss Ruth Orcutt celebrated her tenth birthday anniversary at her home on Milan avenue Saturday afternoon. Her school associates were guests. Games were enjoyed and a delicious birthday lunch was served in the dining room prettily decorated for the occasion. The color scheme of yellow and pink was carried out. A birthday cake with ten lighted tapers adorned the table. Covers were arranged for Mildred Wragg, Alfreda Schroder, Ruth Herman, Florence Sabiers, Phyllis Sabiers, Katherine Bodman, Carlton Bodman, Junior Cox, Lester Sabiers and Jim Braun.

Many gifts were presented Ruth.

ST. PETERS CHURCH NOTES

AMHERST, May 5.—Monday evening at 7:30, Church Council. Tuesday evening at 7:30 business and social meeting of the league. Wednesday evening at 7:30 the Brotherhood will meet.

On Thursday afternoon at two o'clock the April, May and June birthday members of the Ladies' Aid society will be entertained in the church parlors.

On Thursday evening at 7:30 the Gleaners will meet.

Friday evening choir rehearsal.

AMHERST PERSONALS

AMHERST, May 5.—Mrs. Christena Miller and son Clayton and Mrs. Luzetta Kerchoff, of Lorain, Mrs. J. J. Stang and sons, Clarence and Harold, of Grafton, were Sunday dinner guests of the Garthe family.

Miss Elda and Doris Schofield returned to Painesville with Mr. and Mrs. Howard Burgess for a week's visit.

Misses Ina Schofield and E. Birchadr, of the Lakeside hospital, Cleveland, spent Sunday with Mrs. A. M. Schofield.

The scarlet fever quarantine was removed from the home of Rev. F. E. Eastman today.

Mrs. Nellie Schaeffer is visiting relatives in Milan for a week.

Julius Krause and family of Elyria, were visitors in Amherst, yesterday.

Frank Gerlach of Elyria, was in Amherst visitor Sunday.

Henry Short and son George were Elyria visitors Sunday.

Mr. and Mrs. Charles Jauch of Cleveland, were visitors of Mrs. Ellen Helthauer, Saturday.

John Springer and Mr. and Mrs. Clayton Springer were Sunday visitors in Bowling Green.

Mrs. Henry Bechtel spent several days with her daughter, Mrs. Theodore Kuntz, in Lorain, and Mrs. Stetson in Elyria.

Russell Baker of Cleveland, spent the week-end with her parents, Mr. and Mrs. A. Baker.

Alden Henes is spending today in Cleveland.

Mr. and Mrs. A. Baker, Lofton Baumhardt and Helene Baker were Cleveland visitors Saturday.

Max and Claus Siegand spent the week-end in Cleveland.

Mr. and Mrs. C. A. Lahr and family spent the week-end in Columbus withe the latter's mother.

R. H. Tisdale, Sam Wragg and W. J. Durling left for Flint, Mich., to drive several Oldsmobile car, back here.

Carl Menz is ill at his home with the flu.

For FIRE, AUTO, LIFE INSURANCE PHONE 7123 D. W. SEWARD 122 Broad Street

Try an ad in the Chronicle-Telegram want columns.

ICE BOX

Get your new ice box at Becker's. We take your old one in trade

BECKER'S FURNITURE STORE

301 Lodi Street, Corner West Avenue—Phone 2716

MRS. COMPTON COULD NOT EVEN DRINK COFFEE

Indigestion Kept Her Weak and Nervous — Tanlac Corrected Troubles.

"Since taking Tanlac my friends are amazed at the wonderful improvement in my health," said Mrs. Nellie Compton, of 211 Sanford St., Peoria, Ill., recently.

"The past year I have suffered badly from indigestion and nervousness. My appetite was poor and if I ate any kind of meats, I would be in misery from gas and heartburn. Even a cup of coffee disagreed with me. I was nervous almost to distraction and any little confusion would upset me terribly. Sleepless nights and fits of nervousness, backaches and severe headaches were common with me and I was dreadfully weak, pale and underweight.

"But now I have a grand appetite, prefect digestion and most calm nerves that I sleep like a child, and all because of taking Tanlac. The medicine has ended every ache and pain, built up my strength and made me well and happy again. I will never stop praising Tanlac."

Tanlac is for sale by all good druggists. Accept no substitute. Over 40 million bottles sold.

Tanlac Vegetable Pills for constipation made and recommended by the manufacturers of TANLAC. —Advertisement.

Chronicle-Telegram "Want ads" never fail.

Tomorrow-Tuesday-A ONE DAY SALE!

EIGHTY-EIGHT CENT DAY!

A DAY OF GOLDEN OPPORTUNITIES ALL OVER THE STORE-READ! COME!

Wanted Things for Homes and for Personal Wear at Big Savings—Demonstrating the Very Important Part This Store Plays Every Day in the Matter of Economies

MEN'S SHIRTS Choice of neck band or collar attached, striped or plain colors, mostly all sizes. Sale **88c**

2 MEN'S HOSE Choice of drop-stitched fibre and lisle or plain weave. A very nice hose for dress in all leading colors. Sale 2 for **88c**

SILK HOSE Ladies' fine quality silk hose, choice of black, nude, beige, slate, brown, wood, and other new shades, sale Tuesday .. **88c**

PLAY SUITS For boys or girls, made of blue and white striped Steffils denim, sizes 2 to 8, sale Tuesday .. **88c**

PETTICOATS Women's underskirts made of a good quality black mercerized sateen, cut full, sale Tuesd'y **88c**

BOYS' PANTS Neat mixtures, sizes 8 to 16 years old, a splendid quality for school wear. Sale Tuesday at **88c**

NEW WAISTS Made of a fine quality, dimities, Peter Pan and tailored collar and cuffs, a splendid variety — sale at **88c**

Sale of Coats and Dresses

You can choose of Trico Plaid Dresses and other materials. All new spring styles. A dandy dress for everyday wear. Also several unlined coats. Suitable for work. While they last

5.88

ON SALE SECOND FLOOR

88c

Ladies' Spring Dress Skirts

Choice of plaids, checks or plain colors. All new spring stock and a large assortment to choose from. Sizes 26 to 32 belt **2.88**

JUST FOR TUESDAY

Just received new Spring Hats, stunning styles for smartly millinered women, choice straws and assorted materials in all the new shades, a wonderful value at a small price. See Window

2.88

BOYS' CAPS Neat patterns, light and dark mixtures for school or Sunday wear, all sizes, sale Tuesday .. **88c**

MEN'S U. SUITS Summer weight, short sleeves and ankle length, first quality garment — all sizes, sale Tuesday at **88c**

LADIES U. SUITS Fine gauze quality, summer weight U. Suits. Choice of built-up and tape tops. Sale Tuesday two for **88c**

WASH SUITS Boys' wash suits, made of fast color material, plain or combination colors. Sale at **88c**

MEN'S HOSE Made of fine quality cotton, suitable for dress or work, black and all colors. Sale Tuesday, 8 pair for **88c**

CHILDREN'S HOSE Made of a good quality yarn, black only, sizes 6 to 8½, suitable for school, sale, 4 pairs **88c**

BOYS' WAISTS Made of a good quality madras shirting, silk stripes, neat patterns, all sizes, sale Tuesday at **88c**

A YARD OF SILK TUBING If you are making your own silk vests, here is a chance to buy it at a real bargain. Peach, flesh, orchid, and other shades at **88c**

2 PAIRS OF LADIES' HOSE You can choose of a fine quality gloss or nice lisle finish hose. All sizes and colors. Two pairs for **88c**

6 YARDS OF APRON GINGHAM Cut right from the bolt: one of the best grades; neat, assorted patterns —all fast colors. Sale 6 yards for **88c**

LADIES' LONG BLOOMERS Black and colors, long bloomers, cut full. Sale Tuesday **88c**

5 YARDS OF MUSLIN Choice of bleached or unbleached, both are good grades, 36 and 40 inches wide in the unbleached, while 50 bolts last, we will sell 5 yards for **88c**

MUSLIN UNDERGARMENTS Choice of Muslin Batiste and Crepe Gowns, Chemise, Bloomers, Petticoats and Slips, a splendid variety **88c**

SEE OUR WINDOW DISPLAY

YOU ALWAYS BUY FOR LESS HERE

LADIES' AND JUNIORS' COATS

Regularly 22.50 and 25.00 coats, mostly all plaids, all silk lined and well made, for sports and driving- wear. A real bargain for the thrifty woman **14.75**

5 Yards of Dress Percale, light and dark 88c

2 Yards of White Table Damask for 88c

5 Yards of Bleached Muslin for 88c

3 Yards of Black Sateen and colors for 88c

3 Yards of Cretonne, a yard wide for 88c

5 Yards of Amoskeag White outing Flannel for 88c

SHOP HERE AND SAVE — **ELYRIA DRY GOODS COMPANY** 337 BROAD ST. ELYRIA, O. — OUR VALUES ALWAYS BEST

WHITE TABLE CLOTHS Made of a fine quality mercerized damask. Sale Tuesday, each **88c**

2 YARDS OF DRESS VOILE The new material, lace voiles for summer dresses comes like a drop-stitched drawn work effect in all colors, 2 yards for **88c**

2 1-2 yds. OF TISSUE GINGHAM New spring patterns for your summer dresses, all fast colors, neat patterns **88c**

PINK OR WHITE CORSETS 84 pairs—styles that were $1.50 to $2.00—several different models—sizes 23 to 28—exceptional values, main floor **88c**

EIGHT YARDS TOWELING Linen weft unbleached toweling, limit 16 yards to a customer. Eight yards for **88c**

WOMEN'S DRESS APRONS Made of fast color percales, plain or combination effects. They are all new spring patterns, cut full and all sizes **88c**

SEE OUR WINDOW DISPLAY

League for Peace to Launch War on Noise

HARTFORD, Conn., May 5.—Founded on the conviction that Hartford is a leader in laws governing motor vehicles—since Great Britain has just asked Connecticut for advice in the matter—a group of Hartford citizens have formed a "League for Peace," which is not what on the surface it seems. The peace involved is in the quiet streets and the league asks all its members to work to have automobiles to limit their noises all they can.

The league is spreading outside Hartford. The State Motor Vehicle Department has recognized it by sending out press matter, and State police have promised that responsible complaints of persistent and offensive noise-making will receive prompt attention.

Over-Production May Hit Poultry Farmer

CHICAGO, May 5.—So rapidly is the poultry industry expanding that within a short time over-production may cut the farmer's poultry dollar from stick-pin profits to pin money unles eggs can be produced at less cost, according to statistics just published.

More than 5,000,000 farms in America alone produce poultry and eggs. It is estimated that there are more than 491,000,000 chickens on farms this year, which is an increase of over 50,000,00 or nearly 12 per cent over figures of a year ago.

You can be free from Eczema!

WIERD, creeping, annoying sensations—scratch—scratch—scratch—eczema and other skin eruptions, spoiling your complexion—causing you uncalled for embarrassment—anguish—ruling your temper. All because of impurities that are rampant in your system—because your red blood cells are dormant.

S. S. S. clears up skin eruptions through its power of cleansing the blood. Herbs and barks, carefully selected and scientifically prepared and proportioned, which make up the ingredients in S. S. S. are the most feared and dreaded enemies of skin disorders. Eczema, pimples, boils, blackheads and other skin diseases pack up and leave the system when S. S. S. sends new rich blood coursing through your veins.

Have a general house cleaning for your system. Let S. S. S. rid you of those impurities which tend to keep you in a run-down condition. Skin disorders are nothing more than billboards announcing that the system is "off color." S. S. S. is sold by the leading drug stores. The large size bottle is the more economical.

S.S.S. The World's Best Blood Medicine

News Notes From Movie Land

Mary Pickford's latest and most ambitious picture, "Dorothy Vernon of Haddon Hall," from Charles Major's romantic tale of "Good Queen Bess'" time, was shown recently at Cleveland, O., preceding its showing in New York.

The picture is very good entertainment for young and old. It is lavishly staged, beautifully costumed and those of you who mourn because "America's Sweetheart" has turned up her hair and

Mary Pickford as "Dorothy Vernon."

donned long gowns will be glad to know that you will have a chance to see said hair in all its glory for our first glimpse of her as the 18 year old Dorothy is in her own room with her lovely hair flowing free.

My one criticism of the acting would be that in striving to give the impression of two hot tempered people making themselves rediculous in their rages both Mary and Anders Randolf, who plays the part of the father, rather overdo it and the action degenerates to something closely resembling slapstick comedy. The audience seemed to enjoy it though.

Mary looks lovely in the gorgeous costumes she wears, her humor satisfies her admirers and she is convincing in her tragic moments. She also makes her bow as an equestrienne, staging a wild ride to save her lover. Allan Forrest is a very handsome lover but not quite compelling enough methinks. His wife, Mary's sister, Lottie, one time pretty well known on the screen, is one of the surprises of the performance. As Jennie, Dorothy's maid, she does a very good bit of work. Estelle Taylor, as Mary Stuart, looks beautiful but has very little chance to show what she can do in the way of acting. The rest of the cast are acceptable. Marc MacDermott, as the villanious cousin to whom Dorothy was nearly married, deserving special mention.

Theodore Roberts is gradually recovering from his very serious illness and recently smoked his first cigar in four months. He hopes to return to the screen before early summer and has notified Jesse L. Lasky, of Paramount pictures to that effect. He plans his first trip from home will be to see "The Ten Commandments," in which he played the role of Moses.

BILLY WHISKERS

BY FRANCES TREGO MONTGOMERY

The shortest man in the regiment with which Billy had come over to France had taken it upon himself to see that Billy was properly fed, watered, and inside his own tent every night. For all his attention Billy was very grateful, for otherwise he would often have suffered for a drink and the proper things to eat while on shipboard. One grows very thirsty on salt water, and there was no place for Billy to get a drink by himself when on the ship. So this soldier had thoughtfully kept a pail of fresh water for him to drink in a place where he could get to it whenever he felt thirsty. And three times a day he gave him the proper food for a goat—not peanuts, raw potatoes or any other odd thing that happened to be handy. Some days Billy would have been stuffed on indigestible things sufficient to have killed him; on others the soldiers would have forgotten to feed him at all. So it was due to this one soldier that Billy arrived in France in good health.

He was so fond of Billy that he took great pains to comb his coat every evening before he went to bed, using an old currycomb he got from one of the artillerymen. The consequence was that Billy's coat shone like satin, and he looked from a distance as if he had bands of red, white and blue satin wound round him. He looked so fine with the little flags sticking out of his horns that the soldier always tried to keep them there. All this was quite a little expense to the soldier. Thomas Kelley, as Billy broke so many of the flags when he butted into things. Though this man's name was Kelley, he was an American. His father and mother were born in Ireland. They had brought a pet goat with them to America and Tom could remember playing with it when he was a small boy and often riding on its back. It was the recollection of that goat that made Tom so fond of Billy. One day he was thinking of the long rides he used to have on that goat's back when, looking up, he saw Billy coming toward him, and for the first time he noticed what an extraordinarily strong looking back Billy had.

"Why, I believe, grown man that I am, that goat could carry me as easily as my old goat used to carry me when I was a boy. Come here, Billy, and let me see if I could ride you."

Billy trotted over to where he stood, and Tom got on his back and found he could ride him splendidly without his feet touching the ground if he held them up just a little.

Billy seemed pleased to have him on his back, and trotted off down one of the long lanes between the tents as easily as if Tom had been a child. This pleased the soldiers and they cheered and called Billy all sorts of pet names.

[Billy like it, too, as we shall find out tomorrow.]

The RADIO PROGRAM

By CHAS. F. McLAUGHLIN.

MONDAY, MAY 5

WHK, Cleveland, 283 Meters
5:30 to 6 p. m., music, news and baseball scores.

WWJ, Detroit, 517 Meters
8:30 p. m., Detroit News orchestra.

WCX, Detroit, 517 Meters
6 p. m., dinner concert and final baseball scores; 7 p. m., musical program.

WJZ, New York, 455 Meters
9 p. m., orchestra; 9:30 p. m., organ recital; 11:30 p. m., orchestra.

WEAF, New York, 492 Meters
8:30 p. m., orchestra.

WMC, Memphis, 500 Meters
9:30 p. m., request program by orchestra.

WBAP, Fort Worth, 476 Meters
8:30 p. m., quartet of Roswell, Tex.; 10:30 p. m., concert by fifty-piece Mosiah Temple shrine.

WGY, Schenectady, 380 Meters
7:45 p. m., program by Choral club of Amsterdam, N. Y.; address "Radicalism That Means Real Progress."

KSD, St. Louis, 546 Meters
9:30 p. m., music from Grand Central theatre.

WOC, Davenport, 484 Meters
8 p. m., educational lecture, "Carbonated Beverages"; 9 p. m., novelty program; 11 p. m., program by Girls' Novelty orchestra.

WOR, Newark, 405 Meters
7 p. m., "Fifteen Minutes of Excitement," Newark fire department; 7:30 p. m., soprano, baritone, of San Carlos Opera Company; 8 p. m., vocal selections.

KDKA, Pittsburg, 326 Meters
7:40 p. m., market reports; 8 p. m., concert broadcast from Carnegie Music hall.

WHB, Kansas City, 411 Meters
8 to 9 p. m., musical program and addresses.

WGR, Buffalo, 319 Meters
8 p. m., instrumental and vocal solos; 10 p. m., orchestra.

WBZ, Springfield, 337 Meters
6:40 p. m., WBZ trio; 7 p. m., footlight orchestra concert.

WLW, Cincinnati, 309 Meters
8 p. m., St. Gregory's Cohola cantorom; 9 p. m., theatrical review; 9:40 p. m., Cincinnati orchestra.

Good Housewife Makes Life Miserable, Charge

LIMA, O., May 5.—Can a woman be so good a housekeeper as to make life miserable for members of her family?

Common Pleas Judge H. W. Blachly, Van Wert, presiding over the Allen County Common Pleas Court, will be called upon to answer this question. He will affirm, or disagree with, John P. O'Connell, owner of the Erie Hotel, who has answered the question affirmatively.

O'Connell testified that from one house cleaning time till the next, the kitchen and bedroom were the only places in which he could "stick his nose." He is seeking a divorce from his wife, Ella, who admitted she refused to allow her husband to smoke in the house or spit in the front yard.

Mothers!

Give the children WRIGLEY'S after every meal

A prominent physician says:

"It is surprising how free from decay the teeth can be kept by using gum after each meal."

You know how hard it is to get the children to clean their teeth. By giving them WRIGLEY'S you not only reward them for cleaning their teeth, but *the reward is actually the means of performing this important service!*

WRIGLEY'S aids digestion too, and acts as an antiseptic wash for the mouth and throat. Several flavors—all of WRIGLEY quality.

The Flavor Lasts

R. M. Summers

Pianos, Player Pianos and Phonographs. Free circulating library of player rolls to my customers.

No Rent To Pay

436 1-2 Earl Court

THEATRES

GRAND—"The Love Master," with Strongheart, the wonder dog who battles an invisible foe and fights the apparition of death to save the Master he loves. Dogs are credited with recognizing the approach of death, and the scene in this picture is a dramatic one. The story is laid in the northland and is well filmed and carried out.

RIVOLI—Buster Keaton in "Sherlock, Jr." This picture is one that will please the public for it is full of laughs that the frozen face comedian never fails to bring. Also a very good comedy and feature picture. Tuesday "The White Sister."

DREAMLAND—Tom Mix in "Ladies to Board," including Tony the Wonder Horse. Those who have seen these two work together will be pleased to see them in this picture. Also a good comedy.

Well Named Street

NEWPORT, R. I., May 5.—Newport has the most appropriately named thoroughfare in America. It is named Farewell street and at the end of it is a cemetery.

GRAND

TODAY

STRONGHEART The LOVE MASTER

Thrills and heart throbs in a story that leaps and pulses with the fire of tense emotion and dramatic action — Strongheart, the wonder dog, in his finest picture.

with Lillian Rich

Also Our Gang Comedy, "TIRE TROUBLE"

LILLIAN GISH

What a flood of pleasant memories flashes along at the mere mention of her name

YOU—

sympathized with her in "The Birth of a Nation."
suffered with her in "Hearts of the World."
cried over her in "Orphans of the Storm."
actually cheered her in "Way Down East."

NOW SEE

Lillian Gish

In Henry King's Production

"The WHITE SISTER"

By F. Marion Crawford

A METRO PICTURE

RIVOLI

FIVE DAYS STARTING TOMORROW

PERFORMANCES AT 1-3-5-7-9 P. M.
ADMISSION PRICES
Adults 50c; Children 25c
Tax Included

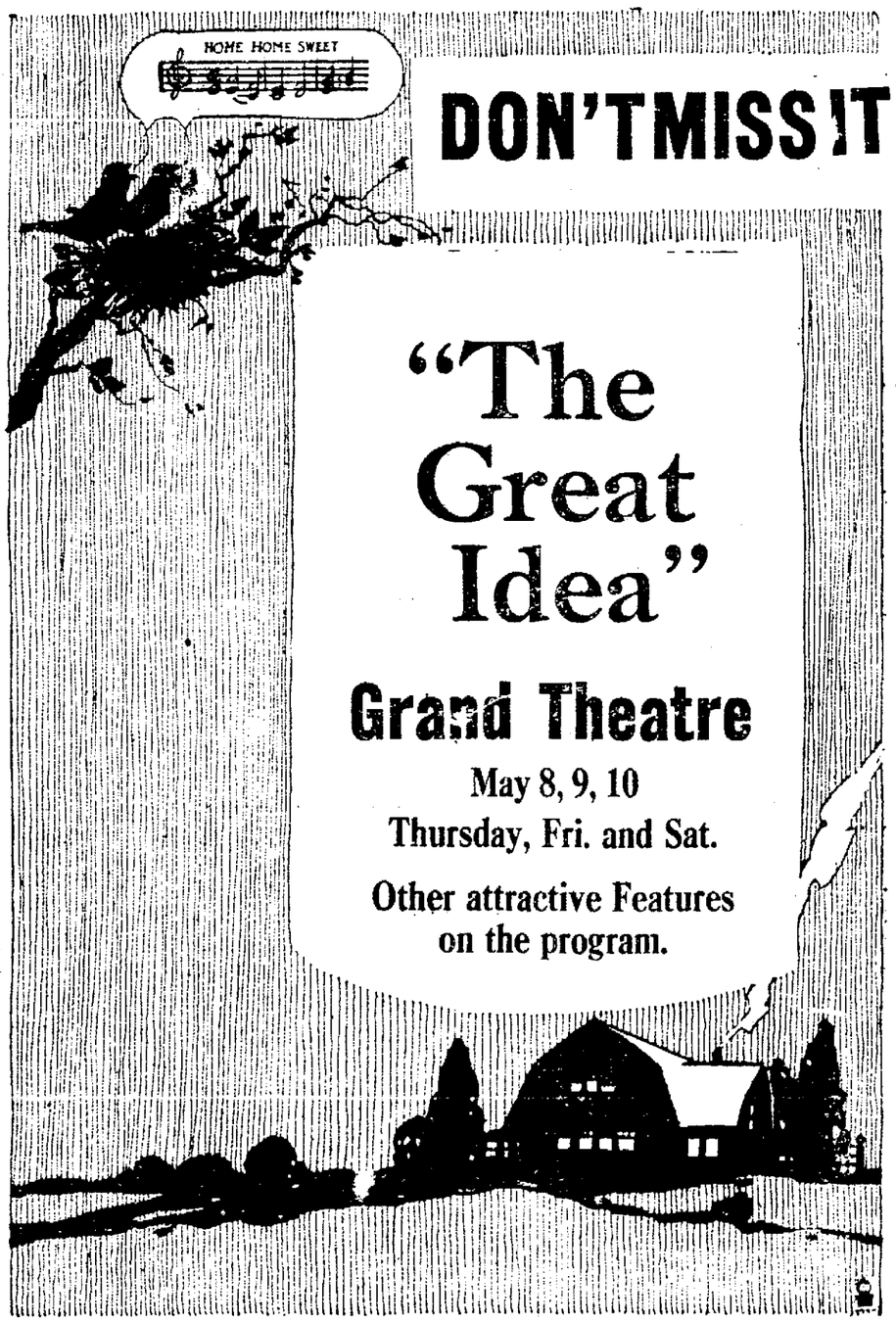

DON'T MISS IT

"The Great Idea"

Grand Theatre

May 8, 9, 10

Thursday, Fri. and Sat.

Other attractive Features on the program.

FORD NOW EMPLOYS OVER 157,000 MEN

Employment in the Ford Motor Company organizations is now at the highest point in the company's history and reflects in a general way, the prosperous condition existing in the country as well as in the automobile industry.

There is approximately 157,000 workers employed in Ford industries in the United States according to recent figures. The biggest increase in the number employed at any one place during the River Rouge plant of the company. A year ago 28,000 men were employed there, while today there are nearly 42,000 workers on the pay roll.

GOODS, NOT DOLLARS, GUIDE OHIO FARMERS

Farm Prices Climb Onward but Slowly Economist Points Out

Although farm products bring the average American farmer more money today than they did before the war they won't buy him as many suits of clothes or pairs of shoes.

"For prices are high or low only by comparison with the things they will buy," C. R. Arnold, extension specialist in rural economics at the Ohio State University, points out.

"During the first two months of this year, the purchasing power of the farmer's dollar has stood at 74. In other words an average unit of farm produce will buy only 74 per cent as much of non-agricultural commodities as it would in 1913, normal year. This is the real cause of the financial difficulty of the farmers.

Since 1913 the American has been above 100 for only five years. During 1914, 1915, 1917, 1918 and 1919 a unit of farm produce would buy from 1 to 12 per cent more than in 1913. But in 1920 prices fell off so that unit would buy only 86 per cent and in 1921 only 67 per cent as much as in 1913.

"Since 1921 things have improved very slowly. In 1922 the average stood at 69, for 1923 the farmer's purchasing power has was 72 and the first two months of this year the purchasing power was 74. Since that time there has been a slight decrease.

"This gradual change since 1921 the economist explains "has been due to a slight increase in the prices received by the farmer and a slight decrease in the prices of things he has to buy."

FOOD DOESN'T HURT HER NOW

Allentown, Pa., Woman Finds Welcome Relief From Stomach Agony

Miss Mary E. Snyder

"I was suffering from stomach trouble, indigestion, pains in the pit of my stomach and right side," writes Miss Mary E. Snyder, 620 N. 9th Street, Allentown, Pa.

"I was also restless, couldn't sleep, had no appetite and felt all tired out when it was time to get up in the morning. I have been more or less this way for about five years.

"I am very glad I found out about Munyon's Paw Paw Tonic, because after taking some of it I find my troubles going away. I now have a fine appetite, can eat and sleep well, food doesn't hurt me as it used to and I am feeling fine generally."

Munyon's Paw Paw Tonic improves the appetite, helps digest what you eat, rests your nerves, remedies stomach troubles and produces restful sleep.

It is recommended highly by thousands for Indigestion, Despondency, Biliousness, Heartburn, Insomnia, Nervousness, Weak Blood, Stomach Gases, Heavy Headaches, Distress After Eating, Bloated Feeling, Sour Stomach, Rheumatism, Kidney and Liver troubles.

Try a bottle of Paw Paw Tonic now. It costs only $1. You can get it at any first-class drug store. "There's a Munyon Pill for Every Ill" Munyon's, Scranton, Pa. —Advertisement

"There is Hope"

Radium Active Ointment
Marvelous In Its Action
For Itching Eczema Stiff Joints, Piles Swollen Glands, Face Eruptions Congestion Sore Throat Rheumatism, Rubber Poisoning, Sores and other skin afflictions. Buy it. Try it and you'll not deny it. For sale at all good Drug Stores. Mfg. by the Radium Active Elements Co., Swetland Bldg., Cleveland, O.

Let Us Care for your

FURS

Better Be Safe Than Sorry

Our Fur Storage

Costs Little and your furs will be absolutely protected against moths, fire, theft and will be cleaned and glazed free of charge.

F. GROSS

Mfg. Furrier

5[illegible] Broad St

During Month of May Any old Style Fur Piece made into choker $5.00.

Coats remodeled into 1924 Style Jacquettes $30.00

Come and see me

WOMEN'S CONVENTIONS TAX ENERGIES OF "FIRST LADY"

Mrs. Coolidge, in the foreground, receiving members of the National Farm and Garden Association at the White House.

The First Lady of the Land, Mrs. Coolidge, is being kept busy attending conventions of Women's organizations in Washington and receiving delegations from them at the White House.

Five or six national and international gatherings have followed in close succession, putting a heavy tax on the energies of the wife of the president.

She personally greeted most of the members of the National Farm and Garden Associaton when they called upon her at the executive mansion.

BRAVE SEA FOR 16,000-MILE CRUISE IN LIFEBOAT

Mr. and Mrs. W. Thomas and the refitted lifeboat in which they hope to complete a 16,000-mile cruise.

Not daunted by the evil scowls and angry swish of that "old devil sea," William Thomas, an English engineer officer, and his wife have undertaken to go from Penzance to Australia, 16,000 miles, in an open lifeboat.

They will not be dependent on cars for locomotion, Thomas having fitted up the craft with a 17-h.p. engine and fuel tank.

Their plan calls for alternate duty as "captain," Mrs. Thomas steering by day and her husband by night.

PROP CHICKS' LEGS WITH SHOT OF OIL

College Adapts Cure Used on Children Overseas; Issues Other Hen Tips

"Leg weakness in chicks yields to the same treatment by which American relief workers are correcting cases of bone malnutrition among German and Russian children. A number of Ohio farmers who are working with the state college of agriculture report that two parts of cod liver oil fed with 100 parts of mash has saved spring chicks "down on their sides" with leg weakness.

This information Raymond Gray, extension specialist, passes on to the college's 1,000 "poultry demonstration farmers" in the latest of monthly information letters to this group. Prof. Gray further recommends:

Keep feeding mash and provide plenty of water and green feed. To molt or not this now is simply to hurry the flock into molt.

A good way to avoid roup is to keep the birds housed on chilly, disagreeable days.

Pen Broody hens apart and feed them nothing but mash and milk or mash and water. Tag their legs, and if they go broody again, get rid of them.

Feed chicks nothing before they are 72 hours old.

Watery eyes and other eye troubles usually trace to dusty litter.

Now is the time to plant green feed for the layers next fall and winter.

Church Orders Drunken Members to Remain Out

ST. CLAIRSVILLE, O., May 5.—Rumanian St. Cross Church has appealed to Common Pleas Court here for an injunction to restrain members from attending church while drunk.

The plea, unique in the history of Belmont County Court, grew out of an alleged attempt of Harry Socio, George Muntean and Pete Saracin, deposed president, treasurer and financial secretary of the congregation, respectively, to prevent members of the congregation from entering the church.

The Rev. Milton Fenchee, priest in charge, asserted in the application that the men were intoxicated and "it was feared they robbed some of the weaker churchmen of the full benefits of the ministry."

MARKETS

CLEVELAND PRODUCE

CLEVELAND, April 28.—Cleveland produce market

Butter, extra lb	39@41
Prints	40@42
Firsts	38@40
Packing	25@28
Eggs, fresh, doz.	26
Ohio firsts	22 1-2@23
Western firsts	22 1-2
Oleo, nut, lb	24@25
High-grade animal oils	25 1-2@26
Lower grades	20@21
Cheese, York State, lb.	28@30
Poultry, fowls, lb	27@29
Roosters	17@18
Springers	28@30
Ducks	42
Apples, bu	90
Strawberries, qt	20@31
Beans, dried navy, lb	6 1-2
Cabbage, new hamper	2 25
Potatoes, bu	1 00@1.10
Tomatoes, crate	6 00@7 00
Onions, doz bunches	15@20

In London a big scheme is afoot for building an up-to-date club for business girls.

Mrs. Haldane, mother of Lord Haldane, the Lord Chancellor, has just entered upon her one hundredth year. She saw the first balloon ascent in England, and clearly recollects Stephenson's first locomotive.

A wreath frozen in a block of ice was sent by women in Australia to be placed on the Cenotaph in London on last Anzac Day.

Don't Drug Yourself In The Springtime

Father John's Medicine Is The Safest Spring Tonic

A great many people really need a tonic in the spring time. They should take a real tonic food such as Father John's Medicine which tones up the system by building new flesh and strength and not by false stimulation or drugging. Remember Father John's Medicine does not contain any alcohol or dangerous drugs. Over 68 years of success.—Advertisement.

INSURANCE
GET OUR RATES
S. J. GEORGE, TAYLOR & CO.
L. C. Bank Elyria

Telephone for samples and prices of Tailor Made Awnings

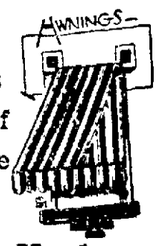

The Elyria Hardware Company

IN THE DAY'S NEWS

Professor C. V. Raman, who has been elected a Fellow of the Royal Society of England, is one of the few natives of India who have achieved this honor. Though only 35 years of age, Professor Raman has won an international reputation in scientific and educational circles. He was graduated from the Presidency College, in Madras, at the early age of 16, topping the list, and took his M. A. degree two years later, with record marks. For the past ten years he has filled the chair of physics in Calcutta University. Several years ago Professor Raman visited Europe, as a delegate representing Calcutta University at the Oxford Congress of Universities, and was warmly welcomed by learned societies in the British Isles and by distinguished leaders in natural science, such as Sir J. J. Thomson, Lord Rayleigh, Sir Ernest Rutherford, Sir William Bragg, and others.

Clean Your Teeth
Clean Your
KIDNEYS

You clean your teeth regularly to preserve your health. Poison is daily accumulating in the kidneys. Get rid of it with the best kidney medicine you can get.

Dr. Carey's Marshroot Prescription 777 (roots and herbs) has helped thousands—it will help you. Thousands die who ought not to die—keep your kidneys clean. It's guaranteed by druggists everywhere. Remember the name—Advertisement.

Try an ad in the Chronicle-Telegram want columns.

The annual report of the Girl Guides shows its inception in 1915 the movement has spread to all parts of the world. Thirty-eight countries are now represented on the international council of the organization.

Miss Anna L. Abrahamsen, of Boston, is one of the few women in the United States engaged in the manufacture of paper boxes. Miss Abrahamsen is the proprietor and active manager of a plant turning out 30,000 boxes a day.

BUY

All kinds of Varnish, Auto Enamel, Shellac, Floor Wax, Varnish Remover, Porch Floor Paint, Furniture Polish, Leather Dressing, etc. from us at reasonable prices and get the benefit of our experience. We show you how to use them.

Imperial Furniture Company
E. Broad St. Bridge

WANTED—2ND MORTGAGES
Call and see us.
The Lorain County Mortgage & Title Co.
Room 22 Turner Block

CANDY
Sweet Thoughts for
Mother's Day

When it comes to description—the word sweetness expresses your feeling toward Mother. Delightful sweetness is the term applied to our Candy—whether it be Mothers' Day or any other day of the year.

Chocolates, with cream, fruit or nut center or bon bons wrapped in appropriate boxes are here.

Special attention given to Parcel Post Orders.

Miss D. L. Wilder at Central Book Store

C. H. Merthe & Co
Elyria's Leading Department Store
On the corner

May Drive For 50% Business Increase

Radical Reductions on Women's High Grade Wearing Apparel

WOMEN'S
SUITS
½ Price

A specially arranged group of new spring suits including both sport and dress styles in the newest materials of the season, are offered at one-half their regular prices.

This sale presents a wonderful opportunity of making a purchase at considerably less than you had anticipated for so early in the season.

Choose from navy, tan and mixtures in sizes for misses and women.

Better Grade
COATS
Take New Low Prices

$79.50 Fine Dress Coats
$59.50

$89.50 Coat, fox collared
$67.50

$69.50 Coats of splendid quality
$49.50

$69.50 Fine Plaid Sport Coat
$49.50

$65.00 Coat in good style and fabric
$45.00

$49.50 Coats in green and tan shades
$35.00

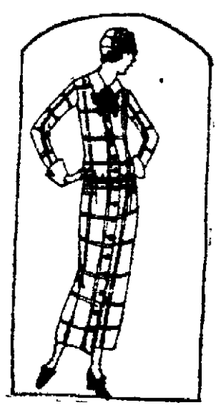

Misses' and Women's Dresses
$25
Regularly to $39.50

To be able to procure a new silk dress at a reduction in the midst of the season is quite an unusual happening. However, such is the case for tomorrow. Dresses with all the new spring touches — showing the new spring colorings in the finer crepe, crepe satins and many other fabrics so popular. No doubt you'll find just the model that will appeal to you. Unusually low priced for Tuesday.

SUPER VALUE! TUESDAY ONLY!
Women's Sweaters ½ Price

Jacquette, coat and slip on styles in desirable shades—rose, tan, green, navy, canary and red—styles and weaves vary, every sweater of the better grade. Regularly priced at $3.95 to $10.50. Special for this one day selling.

REAR COUNTER FIRST FLOOR

SOCIETY

Monday Night.

The Dames of Malta meet in I. O. O. F. hall at 7:00. Bunco party to follow lodge meeting.

Bible Cabinet of the Church of Christ meets at church.

Pythian Sisters in the K. of P. hall.

Ladies' Catholic Benevolent Society meets in K. of C. hall.

St. Joseph's Benevolent Society.

Sunday school council of St. Paul's church meets at the church.

Bethel Shrine, White Shrine of Jerusalem, goes to Supreme Shrine meet in Cleveland.

Tuesday.

The League of Women Voters will meet in the Y. W. C. A. for luncheon at 1:00. Prof. H. A. Miller will be the speaker and his subject will be "Immigration."

The Clover Leaf club meets with Mrs. Eldred.

The Amaryllis club meets with Mrs. Leslie on Bath street.

The Elizabeth Stevens Missionary society meets at the Presbyterian church. Mrs. E. B. Dolliver of Sioux City, Iowa, Field secretary of the Women's Home Missionary society, will be the speaker.

St. John's '03 club meets.

I. A. of M meets in Machinists hall.

The Board of the Home for the Aged meets at the Home at 10:00.

The Hatikvoh club meets.

Federation of Business Women's clubs meets for supper at the Y. W. C. A.

Knights of St John meet in the Moose hall.

Carlisle Grange No. 1502.

Odd Fellows Lodge in I. O. O. F. hall.

Friendly Bible class meets with Mr. and Mrs. H. K. Finley, 355 Kenyon avenue.

Rotary club meets in the Y. M. C. A. noon.

Business Womens Department of Woman's Civic Club meets with Mrs. J. W. Smith, 128 East Broad Street. 7:45 p. m.

Ely Parent-Teachers' Association meets at Ely School. 3:30 p. m.

Crescent Mandolin Club meeting.

Wednesday.

Round Table club meets at the Country club. Prof. Ward, of the Oberlin Museum of Art, will address the club.

Auxiliary of the Veterans of Foreign Wars meet in the G. A. R. hall to install the new officers. Dancing from 10:00 to 11:30. Buffet lunch.

Circle No. 2 of St. Paul's church meets with Mrs. Elmer Oswald, 139 Coral avenue.

Kinger Kard Klub meets with Mrs. Hall, 150 West street.

Mrs. Muhly entertains the Dorcas society of Grace Lutheran church.

Miss Lydia Zelinka, a graduate of Schauffler and a worker among the blind people of Cleveland, will be present at the meeting of the Women's Association of the First Congregational church.

The Church Council of St Paul's church will meet at the church.

The official board of the Church of Christ will meet in the study at 7:30.

Marshall Chapter, No. 47 R. and A. M. will meet

Knights of the Maccabees in the Wurst hall.

St. Clair Rebekah Lodge meets in the I. O. O. F hall.

Veterans of Foreign Wars meets in G A. R. hall.

Second of series of Bridge parties given for the Endowment of Oberlin College at the home of Mrs. H. M. Redington, 333 Fifth street, at 2:00.

Helping Hand Society meets with Mrs. W. H. Spear, 909 East Avenue. Election of officers. Good attendance desired.

Jefferson Parent-Teachers Association meets at school building.

Gates Parent-Teacher Association meets at school building. 3:30 p. m.

Executive Committee of the Woman's Association of First Congregational Church meets at church at 2:30 p m.

Woman's Missionary Society of Methodist Episcopal Church meets at the home of Mrs. W. H. Hubbell, 417 East Avenue.

Carpenters' Local meets in K. of P. Hall.

Missionary Society of St Paul's Evangelical church meets at church.

Garford Parent-Teacher Association meets at school. 3:30 p. m.

Men's Club Supper at St. Andrew's Episcopal church.

Women's Foreign Missionary Society of Methodist Episcopal church have May breakfast at the Young Men's Christian Association at 9:00 a. m. All women of the Church have been invited.

Thursday.

The Democrat Womens club meets with Mrs. Wilford Granger, 712 Park avenue.

Ninety-Five club meets with Mrs. Herman Stevens on Columbus street.

Leap Year Pedro club meets with Mr. and Mrs. William Krugman.

The March club meets with Mr. and Mrs. Leo Youngless, 319 Columbus street.

Friendship club annual election of officers.

Two Council members of the Federation of Business Women's clubs will meet for supper at the Y. W. C. A.

The M. C. C. club will meet with Mrs. A. L. Rainey, on Prospect.

[illegible] club meets with Mrs. E. G. Cooper, of Amherst.

Carpenters Local business meeting.

The Social club meets with Mr. and Mrs. Frank Kaiser, 430 Lodi street.

Elyria Commandery No. 60, K. T.

Bethel Shrine No. 24, White Shrine of Jerusalem, meets in Odd Fellows hall.

North Elyria Grange No. 2304 meets at school house at Stop 7.

Cheveliar lodge No. 316, K. of P.

Kiwanis club meets in the Y. M. C. A. noon.

Eagles lodge.

Clan Robertson meets in Moose hall.

Friendship club meets.

Millers Quarry Parent Teachers Association meets

Altar Guild of St. Andrew's church meets.

Circle No. 1 of St. Paul's church meets with Mrs. Theodore Haag, Schramm Road.

Young Peoples League of St. Pauls' church meets at the home of Mr. and Mrs. W. Robertson, 136 West Bridge street.

Ladies Aid Society of St John's Lutheran church meets at school auditorium on Third street with Mrs. Volkstedt and Mrs. Fred Scheide as hostesses

Circle No. 3 of the United Presbyterian church meets at the home of Mrs. Harry Hastings, 265 Roosevelt street.

Circle No. 4 of the United Presbyterian church meets with Mrs. Charles Swartzle, 913 1-2 East avenue.

Division B of the Ladies Aid Society of the Church of Christ meets at church at 2:30 p. m.

Friday.

Mother and Daughter Banquet at Y. W. C. A. 6:30 p m.

The Autumn Leaf Circle meets with Mrs. A. J. Krugman, 213 Cascade street

The Child Conservation League will meet with Mrs C. L. Bennett, Stop 7, Yellow line Mrs. C. E. Ensign will speak on "Birds" and the responses will be "Birds Worth Knowing"

The Political Science Department of the Woman's Civic club will meet with Mrs. W. H. Searles, 318 Fifth street.

Sons and Daughters of Liberty meet for initiation. Lorain council to put on initiatory work

District Field Day meet and spelling contest at Vincent school.

American Legion Auxiliary meets in Legion hall.

Circle No. 4 of St. Paul's church meets with Mrs. Charles Schultz, 937 East River street.

St. Paul's Choir meets for rehearsal at church.

Young People of Church of Christ meet on the lawn at 619 East Avenue. 4:15 p. m. for May Walk.

United Presbyterian Church orchestra meets at church at 6:30 p. m. The choir will rehearse at 7:30 p m.

Maranatha Class meets with Mrs. Georgia Gegenheimer, 211 West street.

WILLIAM COGHLAN WEDS PONTIAC GIRL

Announcement has been made of the marriage on April 30th of Miss Mildred Durnburger, daughter of Mr. and Mrs. John Durnburger of Pontiac, Mich., to William Eugene Coughlan son of Mr and Mrs James Coughlan of this city. The ceremony was performed by Rev. Father Thorpe of St. Pauls church Pontiac. The couple were attended by Mr. and Mrs. John Bell of that city.

The bride was a popular member of the 1921 class of Pontiac High school and for the past two years has been employed as stenographer at the Oakland Automobile factory. The groom attended St Marys' school, the local high school and later St. Joseph's College, Rensselaer, Ind.

Mr. and Mrs. Coghlan will make their home for the present in Cleveland where Mr Coghlan is assuming duties at the White Automobile Company's factory.

PRETTY HOME WEDDING UNITES ELYRIA COUPLE

The home of Mr and Mrs A Golicher, 398 Lodi street was the scene of a beautiful home wedding last evening when their daughter Edythe was united in marriage to Joseph Wiener, Rev. I. Hulliton officiating.

The bridal party marched to the tune of Lohengrin's wedding march played on the piano by Miss Reva Saltzer. The bride was beautifully gowned in white canton crepe embroidered with pearls and wore a veil of tulle with a headdress of pearl. She carried an arm bouquet of carnations and valley lilies.

After a short honeymoon, Mr and Mrs Wiener will make their home in Elyria.

THEATRE PARTY HONORS BIRTHDAY OF MISS HUGHES

Mrs Arthur Sanders entertained a few of the school chums of her niece, Miss Eleanor Hughes at a party in her honor, Saturday afternoon, the occasion being Miss Hughes' fifteenth birthday.

The guests attended the matinee at the theatre and following their return a dainty luncheon was served by the hostess, yellow and white decorations being effectively used. The birthday cake bore fifteen lighted tapers.

DISTINGUISHED GUESTS VISIT HOME OF ELYRIAN

Otto Oesterlen, managing director, and Albert Rys, chief engineer and director of the Krupp Works, Essen, Germany, spent Sunday afternoon in Elyria the guests of A. L. Garford, of Washington avenue.

Mrs. Mary L. Burnham, of Second street, returned from Los Angeles, Cal., after visiting her two daughters, Mrs. Worthington and Mrs. Fuller, for five months.

MEETINGS

The East Side Guild of St. Andrew's church will meet at the [illegible] Eastern Heights Blvd, Thursday afternoon.

The Ladies Auxiliary No. 11 of Canton No. 93 will meet to pack a birthday box for Grandma Strohl at the I. O. O. F. club rooms tomorrow afternoon at 2:00.

The Zetesis Class of the First Baptist church which was to have met Wednesday evening of this week with Miss Mabel Dyke of the Cleveland road has been postponed until May 21st.

There will be a Bible School Workers Conference at six-thirty o'clock this evening at the Church of Christ. The Junior Department will be in charge of the supper and the speaker of the evening will be the Rev. G. A. Brown of the United Presbyterian church.

This evening at 7:45 p. m., there will be a meeting of the Session and Trustees of the United Presbyterian Church. A full attendance is desired as business of importance is to be transacted.

Mrs. Dake and Mrs. Gull will be hostesses to the Four O'clock Club Friday afternoon at the home of Mrs. Gull, 449 Earl court.

The meeting of the Church School Staff, which was to be held this evening at the home of Mr and Mrs. Emerson P. Poste, has been postponed.

The Arome Club will meet Friday afternoon at two-thirty o'clock in Chapter Room of the Masonic Temple. A tureen supper will be served at five o'clock. It will be noticed that this meeting is occuring one week earlier than is the usual custom due to the fact that the inspection of the O. E. S. takes place on May 16th.

The hostesses for the meeting of the Elizabeth Stevens Society which will meet Tuesday evening in the United Presbyterian church are Mesdames Louis Heidrich, Fred Sheldon, J. L. Bridgeland, B. H. Long, Fred Fulmer, E. Milliren, L. C. Brevoort and the Misses Wilderson and Pratt.

ELYRIANS ARE WEDDED AT LORAIN

Miss Mary Dormas, daughter of Dash Dormas, of Amherst, became the bride of Andrew Ribeck of this city, at a pretty wedding Saturday

The bride was attired in a beautiful gown of white satin trimmed with lace. Her veil of net was bound to her head with lilies of the valley and she carried a bouquet of roses and valley lilies. The bridal party included twenty-eight bridesmaids and twenty-eight ushers in addition to the maid of honor, Miss Bertha Dormas, and the best man, Dash Dormas.

The bridal party met at the home of the bride where farewells were said to the family after which the party went to the Roman Catholic church in Lorain where the marriage service was read by Father Kohler.

The afternoon and evening was spent at the Settlement House where at 8:00 tables were arranged for nearly two hundred guests at a six course dinner. The room was decorated in pink and white and a Hungarian orchestra from Cleveland furnished the music. Following the dinner dancing was resumed concluding with the bridal dance in which many participated.

CHURCH OF CHRIST NEWS NOTES

There was a record attendance at Church of Christ Bible school yesterday, the third time it has exceeded the 400 mark. Next Sunday, Mother's Day will be observed in the church with the Dorcas class in charge, and it is expected that all previous records will be exceeded.

Plans are already under way for the State Convention of Disciple Churches which meets in Ashland, May 19-22, and a large delegation from Elyria is expecting to attend. Mrs. Dean Burns is in charge of the plans for transportation.

ANNOUNCE DAUGHTER'S ENGAGEMENT TO ELYRIAN

An engagement of considerable interest to Elyrians was announced by Mr. and Mrs. L. S. Reisinger of the Detroit road, Avon, whose daughter, Miss Alma, will become the bride of Frank Behnke of Lake avenue, this city.

HOSPITAL NOTES

Admissions: Mrs. Carl Hanson, 918 East avenue; Mrs. Helen Mikewich, 125 Kaiser Ct.; Mrs Anna Herr, 1482 Tuse St., Canton.

Discharged: Thomas Lynch Livings on Ave., Lorain.

CITY BREVITIES

Miss Naomi Sanders is leaving today for Toronto, Ohio, to visit Miss Pauline White and Mrs Dorland Stranton for two weeks

Mrs Pope Marshall of Eighth street, who has been visiting relatives in Detroit, Mich., for the past month returned home last week.

Mrs. Gordon Baker and Miss Louise Baker of Harrison street have returned from a several months stay in Miami, Florida.

Mr and Mrs Fred W Colson of Washington Avenue have returned from a trip to California.

Born to Mr. and Mrs. Carl Hanson 918 East avenue, a baby girl Saturday at Memorial hospital.

Mr and Mrs R. E. McDonald and son, Robert, of Princeton avenue, and the Misses Williams, also of Princeton avenue, spent the week end at Delaware, Ohio, where they were guests of Miss Josephine Lockard and Miss Gladys Williams, students at Ohio Wesleyan University

The Misses Josephine Wilcox, Winifred Louise Fay and Ruth Miller of this city, who are students at Baldwin-Wallace University, were in attendance at the Alpha Kappa Sorority banquet at Hotel Cleveland, Friday evening.

Arthur Nagel, of Berea, O., was in this city Saturday, the guest of friends.

At the party given by the Zeta Kappa fraternity at Albert's Villa, Saturday evening, Miss Winifred Fay was a guest.

Miss Pearl Moon, of Euclid avenue, Cleveland, was the over Sunday guest of her parents, Mr. and Mrs. A. S. Moon, of the Griswold road.

Mrs. R. H. Noderer and two children, Elvadore and Novelda, of Johnstown, Pa., were Sunday visitors of Mrs. Noderer's parents, Mr. and Mrs. George Kelley, 920 East avenue. Mrs. Kelley has been confined to her home the past three weeks with serious illness.

Mr. and Mrs. D. C. Book, 116 Lincoln court, left Saturday for Chicago to attend the funeral of Mrs. Book's brother, C. Butterfield.

Born, to Mr and Mrs Joseph Novak, Riverside court, a baby daughter.

Mrs. Otto Radcliffe and children, of Rochester, and George Humble, of Lakewood, were the week-end guests of Mr. and Mrs. W. P. White of the Abbe road.

Mrs Mary S Hollis celebrated her 81st birthday anniversary in a quiet manner on Saturday afternoon at the home of her daughter, Mrs. George Bradley, on Harvard avenue. She was the recipient of many lovely gifts and flowers from her children and friends.

Lorain Aux. No. 11 P. M. will hold a card party at the I. O. O. F. hall, Wed. p m., May 7. Ladies only. 25c Admission.

Order your Mothers' Day Flowers early and be sure of the best by ordering from Woodruff & Wainwright, East Side Market. Phone 41693.

"TWO ARMS!" IS SLOGAN OF SLEEVELESS GOWNS

"Two arms, two arms, ye brave!" must surely be the rallying cry of the hosts of fashion, and Fair Woman responds by baring her arms on every occasion. On the left of the illustration an afternoon frock of black satin crepe is sleeveless. It is trimmed on the bodice with insets of ecru embroidery. A two-piece suit of green flannel, shown on the right, has mere apologies for sleeves, and the evening gown in the center of orchid satin trimmed with silk fringe is likewise sans sleeves.

Mr. and Mrs. R. B. Lersch, Mrs. Carl Lersch and Miss Jane Lersch are spending the week at Elmwood Inn at Green Springs.

Mrs. C. V. Kyhane of Cleveland spent the past week with her aunt, Mrs. Frank Jones, of Park Place.

Mr. and rMs Ernest Buck and Mr. and Mrs. Weatherdon, of Toledo, and Mr. and Mrs. C. Vick, Mr. and Mrs. David Woodings and son Jonathon, and daughter Corinne, and Mr. and Mrs. Albert Woodings of this city, motored to Grafton where they surprised their parents, Mr. and Mrs. Jonathon Woodings.

WELLINGTON

By Mrs. A. B. Curtice

INSPECTION MAY 12

WELLINGTON, May 5.—Next week Monday the Masonic order will observe annual inspection. As is the usual custom, the Eastern Stars will serve a dinner at 6:00 o'clock to the Masonic Order in the basement of the Congregational church.

W. R. C. SUGAR SOCIAL

WELLINGTON, May 5.—The W. R. C. will have a warm sugar social after their regular business meeting next Tuesday night. Every member is urged to be present.

DANCE THURSDAY

WELLINGTON, May 5.—The Dizzy Dozen will hold a dance in the town hall Thursday evening of this week. Everyone is cordially invited to attend.

E. S. INSPECTION

WELLINGTON, May 5.—The Eastern Stars will observe inspection night on May 20. The Grand Worthy Matron of the state will be present.

REBEKAHS TO MEET

WELLINGTON, May 5.—Wednesday afternoon the Rebekah Sewing Society will meet in the Odd Fellows Hall. A covered dish dinner will be served at 6 o'clock.

none better at any price
DAVIS BAKING POWDER

A Diner's
Paradise
THE SWEETEST PLACE IN TOWN
"Where Friends Meet"

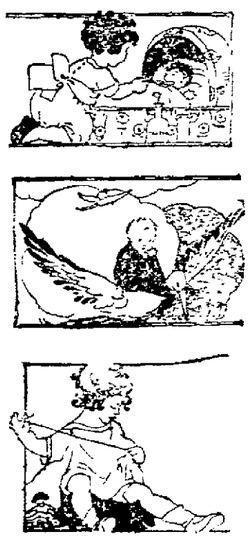

NATIONAL BABY WEEK

Our "BABY WEEK" is one of the most important opportunities of the year to save on things for the baby and also the older children. We have made great preparations for this sale. We have made special purchases of high grade merchandise which we offer at greatly reduced prices. We have listed many of the special items.

Vanta Binders 45c
Vanta Knities $1.00.
Princess slips of soft fleecy flannelette, pink and blue finish 59c.

Day Slips 89c and $1.00.
Fine batiste, hand finished, fine lace edge around neck and sleeves. Sizes infants to 2 years.

55c Rubber Pants 35c
55c quality, ventilated panties, very special 35c

White Hose 23c
Of fine cotton, sizes 4 1-2 to 6 1-2.

Fleecy Blankets 85c
With pink and blue figures, many new designs, and such a practical size.

Pillows $1.00
These pillows are filled with fine down an ideal pillow for baby.

Pillow Covers 50c
Day covers of soft flaxons and batiste, trimmed and hemstitched.

Infants' Sacques $1.25
Hand made, trimmed with pink and blue yarn.

Infants Bootees 25c, 35c
Hand made, of soft wool yarns.

Silk and Wool Shirts 85c
Soft, fine quality yarns, pin-back or button front, sizes 2 to 6.

Silk and Wool Stockings 59c
A fine quality wool and silk yarn.

All Silk Shirts $1.50
Pure thread silk, sizes to 6, an ideal shirt for the child who does not wear wool.

Crib Sheets 75c
Slips to Match 35c
Crib sizes, hems hemstitched, good sheeting.

Hand Made Philippine Dresses 95c to $3.95
Most exquisitely embroidered, finest imported batiste.

Creepers 95c
A wide variety of colors, white, pink and blue values as high as $1.75.

Children's Apparel Shop

249 Second Street

TEST PHOTO OF EX-KAISER SHOWS GREAT CHANGES IN HIS APPEARANCE

test photo of the former emperor of Germany, Wilhelm, in exile Doorn, Holland, showing him strolling with his wife, the former incess Herminie.

e bodyguard of the former of Germany, while usually gave scant attention to a l dividual in peasant attire ssed him in a street at Do nland, while he was stroll h his second wife, the for mer Princess Herminie The lone individual carried a camera hidden in a workman's bag and this picture is the result It shows clearly the great changes that have taken place in his personal appearance since he went into exile in 1918

APRIL MILK REPORT

Dairy	Bacteria (per cc)	Fat	Non Fat Solids	Sediment	Score
Perfect Score 500 or less		4 %	8.70%	10%	100%
Pasteurized:					
Park-Home	43300	3 4	8.50	10	81
Seabold	72000	3 5	8.58	9	77
Buswell	43500	4 1	8.83	9	90
Tattersall	58000	3 6	8.60	10	82
Crawford	40500	4 0	8.93	9	90
Raw Inspected					
Cherry Knoll	88000	3.7	8 75	8	77
Tattersall	45000	3 6	8 60	8	83
Park-Home	26500	3.9	9 04	9	92
Crystal Springs	21800	3.9	8 79	9	93
Maumee	100000	4 0	8 93	10	80
Crawford	38000	3 8	8 77	10	90
Stang	13500	3 9	8 66	9	94

E. G. CURTISS, City Chemist

coppers and sugars, were insignificant American Can rose 7-8 to 103 7-8, but Baldwin lost 3-8 to 112 5-8, and General Electric 7-8 to 219. Colorado Fuel was a strong feature advancing over 2 points to 41 3-4.

NOON STOCK PRICES

NEW YORK, May 5.—Noon prices of principal stocks:

American Can	102 3-4
American Locomotive	73 1-2
American Smelting	63 1-8
American Zinc	8
Anaconda	32 1-8
Atchison	101
Atlantic Gulf & W. I.	16 1-2
Baldwin Locomotive	112 5-8
Baltimore & Ohio	53
Bethlehem Steel pfd.	49 1-2
Butte & Superior	16
Canadian Pacific	148 5-8
Central Leather	11 1-2
Chicago, Mil. & St. Paul	14
Crucible Steel	53 1-2
Erie	24 7-8
General Electric	219
Illinois Central	103 3-4
Inspiration Copper	25
International Paper	37 7-8
Marine	10 3-8
Norfolk & Western	123 7-8
Northern Pacific	52
Peoples Gas	93
Reading	53
Southern Pacific	89 3-4
Southern Railway	53 3-4
Studebaker	83 7-8
Texas Company	41
Union Pacific	131
U. S Ind Alcohol	67 1-2
U S Steel, common	98 3-4
Westinghouse	56 1-4

CLEVELAND LIVE STOCK

CLEVELAND, May 5.,—Cleveland live stock:

CATTLE. Receipts 700; markets 25c higher.

Choice fat steers	$ 9.50@10.50
Good to choice butcher steers	$ 8.00@ 9.50
Fair to good butcher steers	$ 7 00@ 8.50
Good to choice heifers	$ 7.00@ 8.50
Good to choice butcher bulls	$ 6.00@ 7.50
Good to choice cows	$ 5.75@ 6 75
Fair to good cows	$ 4.00@ 5.50
Common cows	$ 2.50@ 3 50

CALVES: Receipts 1500; market $1 lower.

Good to choice veal calves	$10.00@11 00
Fair to good	$ 7 00@10 00

SHEEP AND LAMBS· Receipts 1400, market stronger.

Good to choice lambs	$14.50@15 35
Fair to good	$10 00@13.00
Good to choice wethers	$ 9.00@10.00
Good to choice ewes	$ 8.00@ 9.00
Mixed ewes and wethers	$ 8.00@ 9.50
Culls and common	$ 2 00@ 5.00

HOGS Receipts 8000, market active.

Yorkers	$ 8 00
Mixed	$ 8.00
Heavies	$ 8.00
Mediums	$ 8 00
Pigs	$ 7 25
Roughs	$ 6 25
Stags	$ 4 50

CHICAGO GRAIN

CHICAGO, May 5 — Wheat opened 1-8 to 1-4 higher; corn unchanged to 1-8 higher, oats 1 1-8 higher. Opening:

Wheat, May 103 7-8@104; July 106 1-4; Sept. 107.

Corn, May 77 3-4@7-8; July 78 1-2@5-8; Sept 78 1-8@1-4

Oats, May 46 5-8, July 44 3-8.

Lard, July 10 77@10.80; Sept. 11 05

OPENING LIBERTY BONDS

NEW YORK, May 5.—Opening liberty bonds:

3 1-2s	$ 99.28
First 4 1-4s	$100 80
Second 4 1-4s	$100 60
Third 4 1-4s	$100 18
Fourth 4 1-4s	$100.11
New 4 1-4s	$101.27

STOCKS

YORK STOCK OPENING

YORK, May 5 —The market opened quiet and at irregular today Inl leaders were fractionally but heaviness in these was offset by firmness in ppings and other parts of t Marine preferred rose 37 3-4, a new high and an Int 1-8 to 122 7-8 U l lost 3-8 to 98 3-8, Bald to 112 3 4 but American se 1-2 to 102 3-4. Oils regular Marland lost 3-8 nd Standard Oil of Califor to 38 3-8

But Sinclair gained 1-8 to 20 1-2. Railroads were steady

NOON STOCK LEAD

NEW YORK May 5 —Irregularity characterized forenoon trading on the stock exchange today. Trading was dull.

Railroad held fairly steady Atchison rose 1-2 to 101

Oils showed pronounced heaviness with losses ranging from 1 to nearly 2 points. Pacific Oil at 47 3-4, Cosden at 32, Houston at 64 3-4 and Pan American Petroleum at 47 1-4, were off one point each. Marland Oil lost nearly 2 points to 32 1-2.

Fluctuations in steels motors,

STUDENTS REVOLT, SET UP DICTATOR

Miss Dorothy Stebbins.

When the entire roster of student officers joined a "red" revolt against the so-called "honor system" in vogue at Vassar College, in Poughkeepsie, N Y Miss Dorothy Stebbins of Newton, Massachusetts president of the senior class, was declared dictator, with sovereign student power

Under the British penal system corporal punishment—flogging—can be inflicted only on prisoners convicted of felony or sentenced to penal servitude or hard labor, who are found guilty of attempting to mutiny, assaults on keepers, and so on Only prisoners over eighteen years of age are subject to such punishment.

The Spanish say that when the Roman soldiers pressed the crown of thorns on Jesus' brow the swallows came and tried to remove the thorns with their beaks and since that time the swallow has been considered sacred.

Bombay is the leading pearl market of the world.

SIGNS RUM TREATY

LONDON, May 5—King George this afternoon signed the Anglo-American rum running treaty enabling the American authorities to search British ships suspected of whiskey smuggling beyond the three-mile limit

Try an ad in the Chronicle-Telegram want columns.

WOMAN DISMEMBERED

LONDON May 5—The Crux some Eastbourne murder mystery, in which an unidentified woman was killed and her body dismembered, was still unsolved today.

COLUMBUS, May 5.—A [illegible] fluff, worn for a nearly [illegible] open stove, and sarah [illegible] year-old dancer, is dead today.

Try an ad in the Chronicle-Telegram want columns.

DINNER STORIES

"Would you like a lock of my hair?" asked the gallant old bachelor of the spinster who had been a belle a few decades past.

"Why don't you offer me the

whole wig?" the maiden lady gibed. with a titter

The bachelor retorted with icy disdain:

"You are very biting, madam, considering that your teeth are porcelain."

Blood tells—at least in the fancy of some people who think more of birth than of plain ability. Young Green was calling on the village belle one evening. Her father, a crusty old curmudgeon, stumped into the parlor just as things were getting pleasant, and sat down in a rocker.

"Looks like rain, sir," said young Green, trying to be sociable.

"Nuthin' of the kind," grunted the old man.

Green was squelched. A terrible silence reigned. Then the old man by the stove awoke out of a kind of reverie. He looked at Green hard and said:

"What's your name, son?"

"Livermore Green, sir," said the visitor.

"What? Old Reuben Green's son?"

"Yes, sir."

"Well, well," said the old man. "It may rain, it may rain."

A Washington society woman, when informed that she was to sit next to Mr. Coolidge (then vice-president) at a certain dinner party to which they were both invited was bet $10 that she couldn't make him talk to her. She took the bet

On the night of the dinner, they were hardly seated at the table before she said to her partner:

"Mr. Coolidge, I'm going to take you into a secret. I want you to help me win a bet tonight. I have been bet $10 that I cannot make you talk to me, and I have bet the same amount that I can."

"You lose," said Mr. Coolidge without cracking a smile.

Madame Kallontai, who presented her credentials as Russian Charge d' Affaires at Christiania recently, is not the first woman to become a diplomatic envoy, though she has been described as such. Frau Rosika Schwimmer was the Hungarian Minister at Berne from November, 1918, to March, 1919.

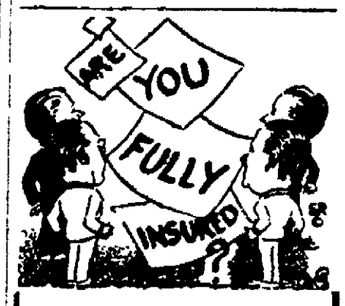

SOMER'S SERVICE SATISFIES

Bought a lot more furniture? Improved your house? See to it that you are thoroughly protected against loss. Action now is worth more than later regrets.

HOWARD SOMERS

FIRE—CASUALTY—LIFE INSURANCE

717-18 Elyria Savings & Trust Co.

C. M. ACKERMAN

DOCTOR OF OPTOMETRY

Elyria Savings Bank Bldg.

Phone 3127 Glasses Prescribed

MILLINERY READY-TO-WEAR

The Bon Ton Co.

Better Merchandise Lower Prices

For Tuesday Only

100 HATS

of the season's newest styles in all the leading colors and shapes for one day only

1.50

Come early as they will not last long.

Just arrived Beautiful Linen Dresses in all the new spring shades, plenty of large sizes $5.95

The Dance of the Year

ELK'S CLUB

WEDNESDAY, MAY 7th

Hine's Bros. FORT PITT OF PITTSBURGH ORCHESTRA

OVER 500 COUPLES DANCED TO THIS WONDERFUL MUSIC IN LORAIN

9 P. M.

Tickets $1.00 Per Couple

SPECIAL SELLING of

NEW TUB SILK FROCKS

$14.95

$17.50 $22.50 $25.00

We Close Wednesday afternoons during May, June, July and August

SPRING FAVORS THE BOYISH FROCK

and we truly have it in these new tub silk frocks that have just arrived. Stunning, slim and boyish, comfortable new and exceedingly smart are they. Some striped and others plain but all such cool and beautiful colors for spring. Made of guaranteed washable silk—they will fill many a need this spring and for summer wear. Sizes 16, 18 and up to 46.

Baby Week

IS HERE

Our Baby Department has never been so well prepared to meet the needs of "His Majesty." For this important week we have arranged many special displays which, in addition to the special values we shall offer, should prove of interest to every mother and mother to-be.

Infants' Shirts 98c
Double breasted silk and wool shirts of splendid quality. Regularly $1 25 specially priced at 98c.

Silk Lisle Hose 23c
For a special during baby week our 39c infants hose in blue, tan, pink and white are priced at 23c.

Silk Robes $2 89
The wardrobe of every little one should contain one of these silk robes Of white with pink or blue border they are so dainty Plain and embroidered, regular $3 25 and $3 50 values.

Fancy Bonnets
There are any number of these fancy little bonnets —made of silks, chiffons and straw combinations, the daintiest of shades are noted 75c to $5 00

For the "shut-eye" train Outing Kimonos 98c
For the hour when baby boards the shut-eye train these little kimonos are so serviceable Hand embroidered pink or blue trimmed

Baby's Dresses 98c - $1.59
Tiny little dresses that are as sturdy as they are miniature and as dainty as any you will see. Reg $2 and $2 25 values for $1 59 and regular $1 19 and $1 25 values for 98c.

Infants' Swings 98c
Regular $1 25 swings made of good durable canvas, they will give the little one many a delightful hour.

Infants' Crib Spreads 98c
Made of seersucker.

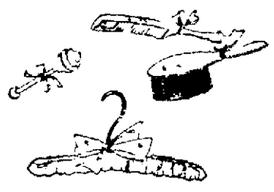

Infants' Toilet Sets 79c
Values up to $1 50 in three and four piece sets, hand painted designs.

Infants' Shoes 79c
With soft sole and of white, these little shoes are trimmed in either pink or blue, regular $1 25 value.

Infants' Gertrudes Special 89c
Made of white batiste and nainsook they are both machine and hand made included in this lot. Values up to $1.75.

Wool Sweater Sacques $1.89
These white all wool sweater sacques are just the thing for baby on the cool days. They have dainty touches of pink or blue that adds so much to them, reg. $1.75 value.

Infants' Bootees, value to 85c at 49c

Infants blankets, pink and blue, val. to 85c at 79c.

The Lewis Mercantile Company

NEWS FROM OUR SUBURBS

LaGRANGE

By MRS. E. L. ADAMS
Phone 18Y

LAGRANGE, May 5.—Mr. and Mrs. Robert H. Denham spent Sunday with Mr. and Mrs. Geo. Smith of Elyria.

Kenneth Law is employed on the county stone roads.

Mr. and Mrs. G. W. Robbins entertained Mr. and Mrs. Milo Gardner and children and Mr. and Mrs. A. E. Jenkins of Cleveland, Sunday.

Mr. and Mrs. Wilbur Derby of Cleveland were Sunday guests at the home of the latter's grandparents, Calvin Loomis and wife.

The Alpha Study Club met Monday evening with Mrs. G. W. Woodruff. Interesting talks on British Author's were given by Mrs. C. E. Webb, Mrs. M. W. Rowlands and Mrs. Woodruff. Mrs. Wigert gave an excellent review of the former meeting. Mrs. Ford Hastings acted as critic. The next meeting will be Monday afternoon, at the home of Mrs. Henry Wigert.

Mrs. Frank Wolcott attended the Grand Opera in Cleveland Monday.

The members of L. H. S. graduating class are: Ruth Rising, Wilhelmina Knowles, Ruth Law, Treva Dernier, Geneva and Genevieve Moulder, Harland Johnson, Daton Leiby, Maude Hubbard, Agnes and Loretta Westrick.

Robert Fye was taken to Memorial Hospital for treatment the fore part of the week.

Mr. and Mrs. Earl Gow's little son, Paul is seriously ill.

The business men are planning for their second annual community sale which began May 1st and continuing until May 9th when at three o'clock p. m. the drawing will take place. Tickets will be given with every dollar purchase. At the drawing each person must be present with his own tickets as valuable prizes will be given away.

Mr. Calvin E. Loomis was given a pleasant surprise, Monday evening, the event being in honor of his seventy first birthday anniversary. The guests came with all the eatables necessary for a delicious supper and every one enjoyed the happy occasion to the utmost. Those present were Mr. and Mrs. Ford Loomis and son, George, Mr. and Mrs. Robert Loomis and Mr. and Mrs. Fred Brown all of Elyria, Mr. E. F. Loomis and Miss Nettie Gouldrie of LaGrange. Next month a happy gathering is being planned in honor of Mrs. Loomis' birthday when Mr. and Mrs. Frank Wilkins and daughter, Vera of California will be present.

Election passed quietly here with votes being cast in the village and in the township.

Members of the alumni are planning for their annual banquet in June and various committees have been appointed.

Mrs. Norman Spicer was numbered among the sick last week.

Mrs. Alfred Dean passed away at St. Josephs hospital, Lorain, Monday. She had been in poor health for several weeks and was an intense sufferer. A husband and three children are left to mourn the loss of a fond wife and mother. The funeral was held Thursday at Elyria Catholic church.

Mrs. C. E. Webb was taken to Elyria Memorial Hospital for treatment, Wednesday.

The W. C. T. U. will meet Thursday, May 8th with Mrs. C. B. Rawson. All members are urged to be present as the county president, Mrs. Nellie Hill of Elyria will give an address.

Frederick Sorg entertained sixteen little friends in honor of his tenth birthday anniversary Saturday afternoon at the home of Mrs. Floyd Ward. After a pleasant time, dainty refreshments were served.

Mr. and Mrs. A. H. Pomeroy visited in Cleveland last week, when the former attended the first league game of the season. Mrs. Pomeroy remained until Saturday, when her son, John and wife accompanied her Home.

Frank Soules and family have moved to Grafton.

Mrs. Mary Nugent of Lorain is visiting at the home of her brother, Charles Opfer and wife.

Mr. and Mrs. B. S. Harrison attended the revival meetings in Grafton, Monday and Tuesda evening.

Mr. and Mrs. Ed Koontz and daughters of Elyria visited at the home of Mr. and Mrs. George Bainbridge, Tuesday evening.

Mr. and Mrs. Roy Miller called on friends on Stony Ridge, Sunday.

Mr. and Mrs. Sam Crayton and childrne of Elyria visited at the home of E. W. Hubbard Sunday.

Twelve members of the Tri-U club met at the home of Mrs. Henry Wigert, Wednesday April 23rd. Dinner was enjoyed by all. The business meeting was conducted by the president, Mrs. W. D. Johnson after which a southern product contest and sewing for the hostess filled the afternoon. This being the last dinner for the season, the club adjourned to meet the first Thursday of the month for the summer. Mrs. Earl Sanders' will entertain the club, June 2nd.

Mrs. Mary E. Brenner passed away at her late home April 24th. For six months, loving hands have cared for her and nothing was left undone to make her comfortable. For over thirty years, she has been our friend and neighbor and no one knew her but to love her. In her last sickness no act of kindness, no matter how small from the little children to the kind relatives, was left unnoticed and unappreciated. Her kind loving way made her patient to the last. Beautiful flowers and loving friends filled the Baptist church Sunday afternoon while Rev. Tulga conducted the service. She was laid to rest in Belden cemetery. She leaves a husband, one daughter, Mrs. Charles Neff, three grand children, five brothers and three sisters, besides a host of other relatives and friends. Friends and relatives from Cleveland, Toledo, Olmsted, Wellington and Grafton, attended the funeral.

Mr. and Mrs. Clyde Soules have a nine and one half pound daughter.

Paul, the little four month old son of Mr. and Mrs. Earl Gow, passed away, Thursday afternoon after a few days illness, following convulsions. This litle flower permitted to bloom so short a time in his earthly home, has left a vacant spot in his little family circle, which can never be filled. The bereaved family have the loving sympathy of the entire community in their deep sorrow. A loving father, mother, two sisters and a brother survive.

FOR SKIN TORTURES

Zemo, the Clean, Antiseptic Liquid, just What You Need

Don't worry about Eczema or other skin troubles. You can have a clear, healthy skin by using Zemo obtained at any drug store for 35c, or extra large bottle at $1.00.

Zemo generally removes Pimples, Blackheads, Blotches, Eczema and Ringworm and makes the skin clear and healthy. Zemo is a clean, penetrating, antiseptic liquid It is easily applied and costs a mere trifle for each application. It is always dependable. Zemo Soap, 25c—Zemo Ointment, 50c.

—Advertisement.

NOTICE!

MY LAW OFFICE FORMERLY LOCATED AT 21 REDINGTON BLOCK, IS NOW LOCATED AT 214 ELYRIA SAVINGS & TRUST CO. BUILDING

PHONE 2455. ANTHONY NIEDING

OWE IT ALL IN ONE PLACE

If you owe a number of small bills, let us advance the money to pay them all.

You will then have only one payment to make each month. We loan money on household goods, automobiles and other personal property of value.

THE WESTERN RESERVE FINANCE COMPANY

24-26 TURNER BLOCK

It's Getting Closer

The Greatest Event of The Year!

MAY 8 AND 9

Lustrous Floors Add Beauty to Your Home

SMOOTH, lustrous, gleaming floors add beauty and refinement to any home. They bring out the beauty and richness of rugs and furniture. They suggest cleanliness—good housekeeping.

And they *are* clean, too. If they are varnished with Neptunite Floor Varnish their surfaces will be unusually hard and smooth. You will be surprised at the ease with which they can be kept free from dirt. Long wearing, too. They will retain their original beauty for years.

And—best of all—neither hot nor cold water, not even steam, can ever turn them white.

Lowe Brothers

Neptunite

Never Turns White

We have some very interesting things to tell you about other Lowe Brothers products and about our service to you. Our long experience enables us to give you good advice about their use. Come in and see us.

The Elyria Hardware Co.

WHAT'S IN A NAME? SHE DENIES SHE IS WHAT COGNOMEN IMPLIES

Carmelita Geraghty.

In Hollywood, where all of the beauties that aren't on Broadway or in Kentucky are supposed to be concentrated, Carmelita Geraghty is considered one of its two or three most beautiful women. She denies that she is half Spanish and half Irish, as her name implies. Her resemblance to another film beauty, Claire Windsor, is often remarked.

F. D. ROOSEVELT BEGINS DRIVE TO MAKE "WET" AL SMITH DEMOCRATIC NOMINEE

George White (right), Democratic national committeeman from Ohio, talking over the political situation with Franklyn D. Roosevelt, Smith's manager.

Franklyn D. Roosevelt of New York, Democratic vice presidential nominee in 1920, is organizing forces to push the candidacy of "Al" Smith governor of New York, for Democratic presidential standard-bearer. Smith is being advocated for the nomination as an avowed "wet." He claims some Republican support.

PENFIELD

By Mrs. Myrtle Gregg

PENFIELD, May 5.—Society Hall was the scene of a gay event on Tuesday evening when the Penfield High school Girls Literary club gave a banquet to their parents and members of the school and wives were invited guests. The tables were set in linen and silver. Place-cards and bouquets of flowers. Pink carnations were favors. A two course luncheon was served to over fifty people, from 8:30 to 9:30, consisting of salads, sandwiches, pickles meat loaf, cake, jello and lemonade. From 9:30 to 11:00 with Grace Kleinhans, president of the club presiding in her usual happy manner, the following program was given: Piano solo, Helen Dague; violin solo, Lucile Nichols; vocal solo, Ruth Boise; reading, Irene Wolfe; piano solo, Dorothy Johnson; vocal duet, Ila Andrews and Mildred Sooy; piano duet, Celia Dague and Lucille Gregg; song by the girls of P. L. H. club. R. O. Biggs, president of the school board, gave a talk urging team work. Each member of the board responding. All expressed their thanks to the leader of the club. Miss Miller and the girls for their fine entertainment.

The previous week before the Farm Boys Club with their instructor, Carlton Jackson of Elyria as leader, entertained their friends and members of the school board. A program was given. Duet by Richard Biggs and Howard Andrews. Reading. Penfield orchestra furnished the music. Lovely refreshments were served. All present complimented the boys on being royal entertainers.

The following guests were entertained at the home of Mr. and Mrs. Geo. Dague: Mr. and Mrs. Leon Merriam and daughter Lavinia, Mr. and Mrs. A. A. Ferguson and son Molton of Cleveland Mr. Eli Dague and daughter Marguerite and son Burton of Chatham, Mrs. Elmer Burgman fo Wellington, Mr. and Mrs. C. E. Bement and two sons of Litchfield, Mrs. F. M. Pelton of LaGrange and David Pelton, who is teaching at Baldwin-Wallace College.

A. J. Andrews, Jay Hart and Jas. Damon attended the milk meeting in Cleveland Friday.

Penfield men who entered their cattle in the State sale held in Wooster Thursday were Messrs. Fay Boise, Bert Newcomb and E. L. Pierce.

Farmers were too busy and did not get out and manifest the interest they should have taken at the presidential primaries on Tuesday.

One Thin Woman Gained 10 Pounds in 22 Days

Skinny Men Can Do the Same

All weak men and women.
All nervous men and women
Can grow stronger, healthier and take on weight in 30 days by just taking McCoy's Cod Liver Oil Tablets four times a day—as easy to take as candy.

And what a hit these flesh producing tablets have made—every druggist is selling more and more of them every day.

Everybody knows that nasty-tasting, evil-smelling Cod Liver Oil is chock full of vitamines and is a wonderful flesh producer and strength creator.

But who wants to swallow the horrible stuff when these wonderful tablets—McCoy's Cod Liver Oil Tablets—are just as good and so easy to take.

A box of 60 tablets for 60 cents—and if any thin man or woman don't gain at least 5 pounds in 30 days—money back. Ask Phillips, Crandall and Ebert Drug Stores, or any good druggist anywhere. "Get McCoy's, the original and genuine Cod Liver Oil Tablet."—Advertisement.

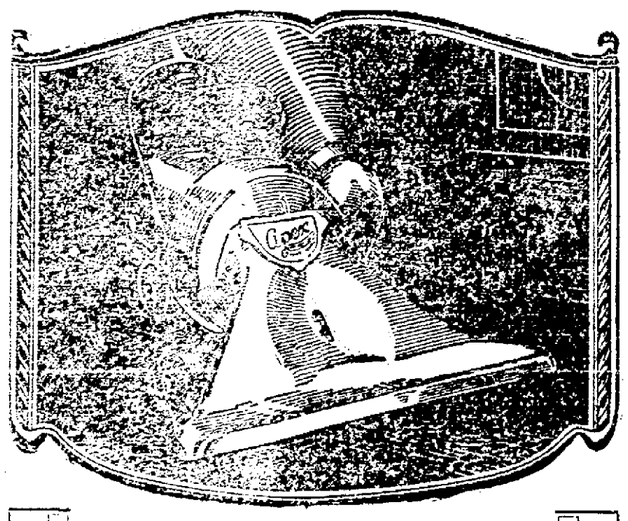

DON'T keep house another day without an APEX Cleaner to help you. Don't say it costs too much, because only 17 cents a day for a few weeks makes the APEX yours for a lifetime of helpful service, and you can use it while paying for it.
Get the facts, buy your Apex THIS Spring.

F. E. DECKER

TELEPHONE 8343

CITY COUNCIL RESTRICTED.

COLUMBUS, O., May 5.—City councils, according to an opinion handed down by the court of appeals at Athens today, have no power to restrict the routes of motor bus companies to certain streets, this authority being vested entirely in the state public utilities commission, which alone grants certificates of convenience and necessity for the operation of bus compahies. The case was brought into court from Nelsonville, where the city council has adopted an ordiance barring a bus line from using the streets which an interurban road traverses.

PYORRHEA

A Dentist Declares

The results I obtained from the use of Jo-Vex for pyorrhea were almost unbelievable."

A Cleveland dentist wrote the above, but for ethical reasons does not care to have his name mentioned although we have it on file.

Another Cleveland dentist writes "I have not used it in a single case without getting more than satisfactory results."

Get a six ounce bottle of Jo-Vex at Phillips Drug Store or any good druggist, if you want your sore, bleeding receding gums to quickly become firm and healthy and your loose teeth to tighten. It is guaranteed. It hasn't failed yet. —Advertisement.

SCHOOL GIRL MISSING

ATHENS, O., May 5.—Louise Evans, pretty 15 year old girl atending the prep school of the Ohio University, and whose home is at Glen Ebon, Athens County, is missing. Ten days ago Miss Evans left school, saying that she was going home. Her parents did not know for more than a week that she was not in Athens.

A bed which can be changed from use for an adult to a baby's crib is the invention of an English woman. The bed slides up to baby's size telescopically, and collapsible guards go round it.

Growing more popular every day

ASPHALT roofs are being more and more widely used on the finest commercial buildings of the most permanent type because they are giving better results.

Carey Asphalt is tempered in the process of manufacture to a melting point of 225 degrees.

Consequently Asphalt does not melt and run into the gutter in hot weather. It does not require a coating of slag or gravel to save it from the sun or prevent it from quickly drying out.

There are many Carey prepared asphalt roofs in different parts of the country that are still giving good service after thirty years' exposure.

The three, four and five layer built-up roofs we recommend are naturally much more durable than the prepared type.

THE CAREY COMPANY

616 Lodi St., Elyria, O.

Office Phone 2541 Residence Phone 41181

Carey BUILT-UP ROOFS

ALL THIS WEEK!

SPECIALS

ON ALL LEONARD 10 WALL REFRIGERATORS

We received a carload of these. We bought them at a right price. We are going to turn some of these into money and give you the benefit.

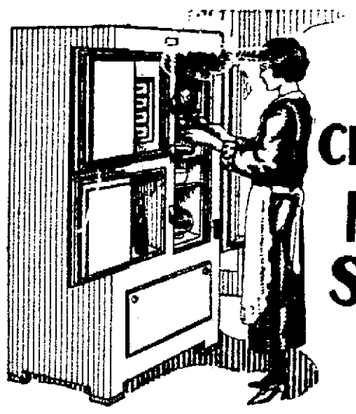

CHOICE OF MANY STYLES IN REFRIGERATORS

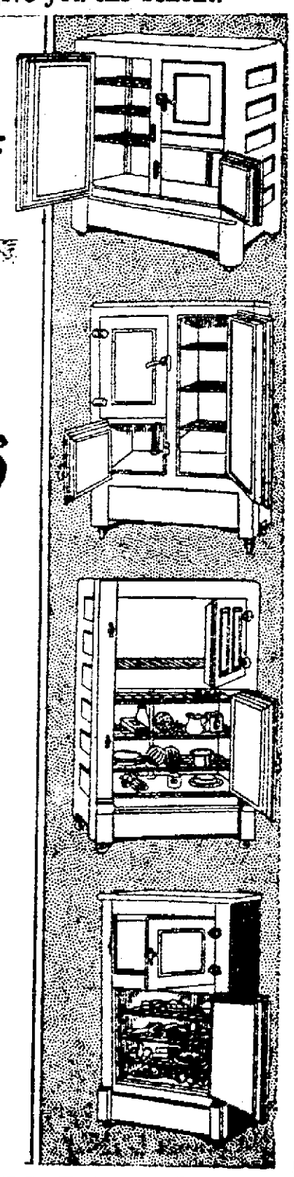

Regular Price $45.00 Sale Price	$36.00
Regular Price $50.00 Sale Price	$39.00
Regular Price $58.00 Sale Price	$48.00
Regular Price $65.00 Sale Price	$52.00
Regular Price $75.00 Sale Price	$60.00
Regular Price $48.00 Sale Price	$38.00
Regular Price $85.00 Sale Price	$69.00
Regular Price $95.00 Sale Price	$76.00

All This Week Only

WILKINS-STRUCK Co.

An Old Firm Under a New Name
FURNITURE OF QUALITY

EVERY TUESDAY EVERY WEEK

"SUBURBAN DAY"

— TUESDAY, MAY 6th —

EVERY TUESDAY EVERY WEEK

You Can Do Better at the Fay Co.

FAY CO.

883 BROAD STREET ELYRIA, OHIO
Where Style, Quality and Prices Meet

You Can Do Better at the Fay Co.

TUESDAY

Suburban Day Specials

OUR MAY SALE IS ON IN FULL SWING WITH SPECIAL PRICES FOR SUBURBAN DAY ONLY

COATS

Coats made of polaire, in blocks and plain colors novelty stripes, all lined, all colors and all sizes, regular $17.50 values at **$10.95**

DRESSES

SPECIAL ON DRESSES—100 dresses, made of canton crepe, printed crepe, come in navy, black, cocoa, poudre blue, sizes up to 44, regular $25.00 values spe **$15.95**

COATS

Coats made of Downy Wool, Flamingo, Kasha cloth, High Lo, Camel Hair, blocks, poiret twills, twill cords, new bolivias, all fine canton crepe lined, coming in the season's newest shades, grey, tan, black, navy, sand, reindeer, green, regular $45.00 values at **$24.95**

MAYBURG'S SACRIFICE SALE

Is going over big. There are still hundreds of bargains to be had. Merchandise is being sold at prices never before heard of in Elyria.

See our Windows and be Convinced

Mayburg's

378 Broad Street

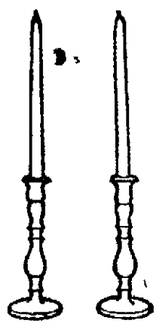

98c

A showing of the best colors and shapes in Comports, Candlesticks, Flower and Fruit Bowls, Buffet Sets and Pastry Servers from our stock.

Blue, Amethyst, Canary, Black, Satin Black, Satin Canary

Boylan's

Saul's

371 Broad Street

TUESDAY SPECIALS

New Silk Overblouses in the new all white, black and white and Persian patterns One Day **$5**

New Wool Skirts in solid color line, block and stripes, new wrap around styles in tan gray and navy, One Day **$5**

New printed Dresses, lace and self material trimmed, comfortable and smart, also included plain crepes, all late vogue models One Day **$14.95**

Cancelled Checks Your Receipts

People with checking accounts in this bank never have disputes over paying bills. Their cancelled check is a legal receipt. And a checking account here is safe and convenient.

SAVINGS DEPOSIT BANK & TRUST Co
EAST BROAD ELYRIA, OHIO

Buy a "Thor" Washer This Month

800,000 in use in the United States Speaks well for the "Thor" doesn't it?
Cylinder type range in price from $125.00 to $175.00. Oscillating type $95.00

SPECIAL FOR THE MONTH OF MAY

With each Thor Washer sold during the month of May a beautiful electric percolator will be given away

FREE!

See them in our window

Thor No. 45
Oscillating type, copper tub and metal wringer, 6 sheet capacity. See it in operation in our window.
Price **$95.00**

Thor No. 32
10 sheet capacity, copper with aluminum cylinder, swinging wringer
$175.00

Cylinder Type
Copper or galvanized, swinging wringer, 6 sheet capacity
Copper Type **$145.00**
Galvanized Type **$125.00**

Don't Fail To Let Us Demonstrate

Only $10.00 Down

Balance in twelve equal monthly payments

The Ohio Public Service Co.

PHONE 2331 405 BROAD ST.

The Quality Store — The Style Center
BROAD STREET ELYRIA·OHIO

A TUESDAY SALE OF SUITS AT ½ THE FORMER PRICE.

Your choice of tweed suits in tans and greys; twill cords in navy blue; regularly priced to 29.75. Your choice Tuesday

—14.95—

Sport Coats, all lined, in plaids, stripes and plain Polair. Every coat in the assortment worth 15.00—Tuesday

—8.75—

Striped tub silk and printed crepe frocks in a wide range of styles — all shades — Tuesday Special

—14.95—

Tub Silk Princess Slips with 20 inch hem of silk. Regular 5.00 values in all shades—Tuesday

—3.65—